

FILED
Date: 5-29-2007 By: JC
This survey consists of:
Map: M152-60
Narrative:
Corner Rpt:

DOUGLAS COUNTY
SURVEYOR

PROPERTY SURVEY

Located in the:
N.E. 1/4 of N.E. 1/4 of SECTION 26,
TOWNSHIP 30 SOUTH, RANGE 3 WEST,
WILLAMETTE MERIDIAN, DOUGLAS COUNTY, OREGON

PREPARED FOR:
BETTY L. TIFFEE
239 S. UMPQUA RD.
TILLER, OR. 97484

REGISTERED
PROFESSIONAL
LAND SURVEYOR





OREGON
JULY 25, 1959
RAYMOND F. BROWN
2391

MAP PREPARED BY:
RAYMOND F. BROWN - P.L.S. # 2391
P. O. BOX 539
CANYONVILLE, OR. 97417
PHONE: (541) 839 - 6185

EXP. 12/31/07

LEGEND:

-  FD. AS NOTED.
-  SET 5/8" X 30" IRON ROD WITH PLASTIC CAP ATTACHED, MKD. " R. BROWN, PLS 2391 ".
-  () - 1 RECORD AS PER M 32-61.

NARRATIVE:

PURPOSE OF THE SURVEY WAS TO DEFINE THAT PROPERTY DESCRIBED IN DEED REFERENCE NUMBER 1993-18407, DEED RECORDS, DOUGLAS COUNTY, OREGON. FIELD INVESTIGATION LOCATED THE SAID FOUND MONUMENTS AND CONDITIONS. SECTION BREAK DOWN TO THE WEST HALF OF THE NORTHEAST QUARTER OF THE NORTHEAST QUARTER, CONTROLLED THE EAST AND SOUTH BOUNDARIES. OLD EXISTING FENCES WERE FOUND TO BE IN AGREEMENT WITH SAID EAST AND SOUTH BOUNDARIES. THE BALANCE OF THE PROPERTY WAS CONTROLLED BY THE ACTUAL CENTER OF CORN CREEK AS IT PASSED THRU THE SAID WEST HALF OF THE NORTHEAST QUARTER OF THE NORTHEAST QUARTER.

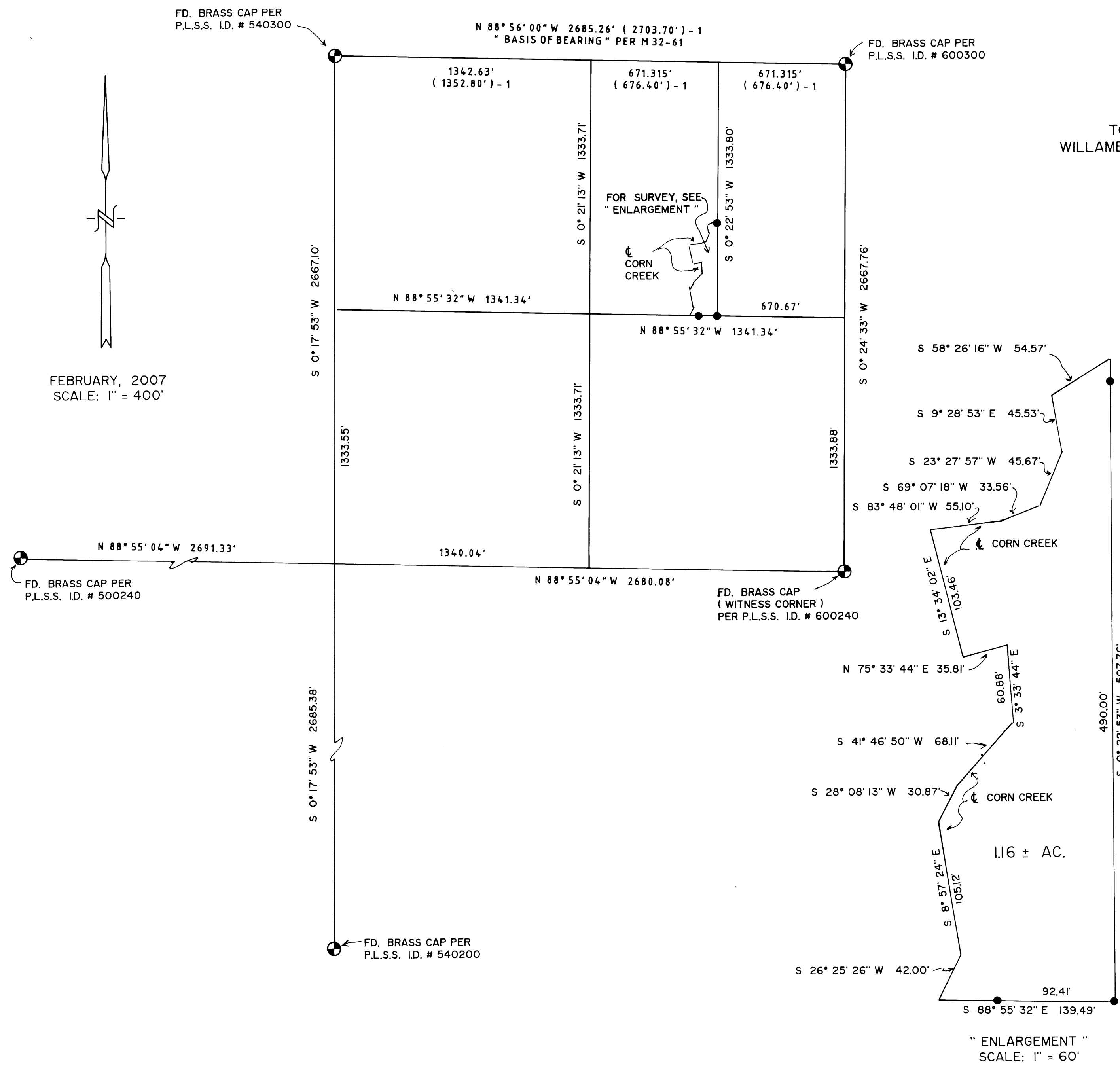

" ENLARGEMENT "
SCALE: 1" = 60'