

MAP OF SURVEY

IN THE NW 1/4 OF SECTION 24, T30S, R6W, W.M.
CITY OF RIDDLE

FILED
Date: 3-23-2007 By: JC
This survey consists of:
Map: M152-56
Narrative: _____
Corner Kps: _____
DOUGLAS COUNTY
SUPERVISOR

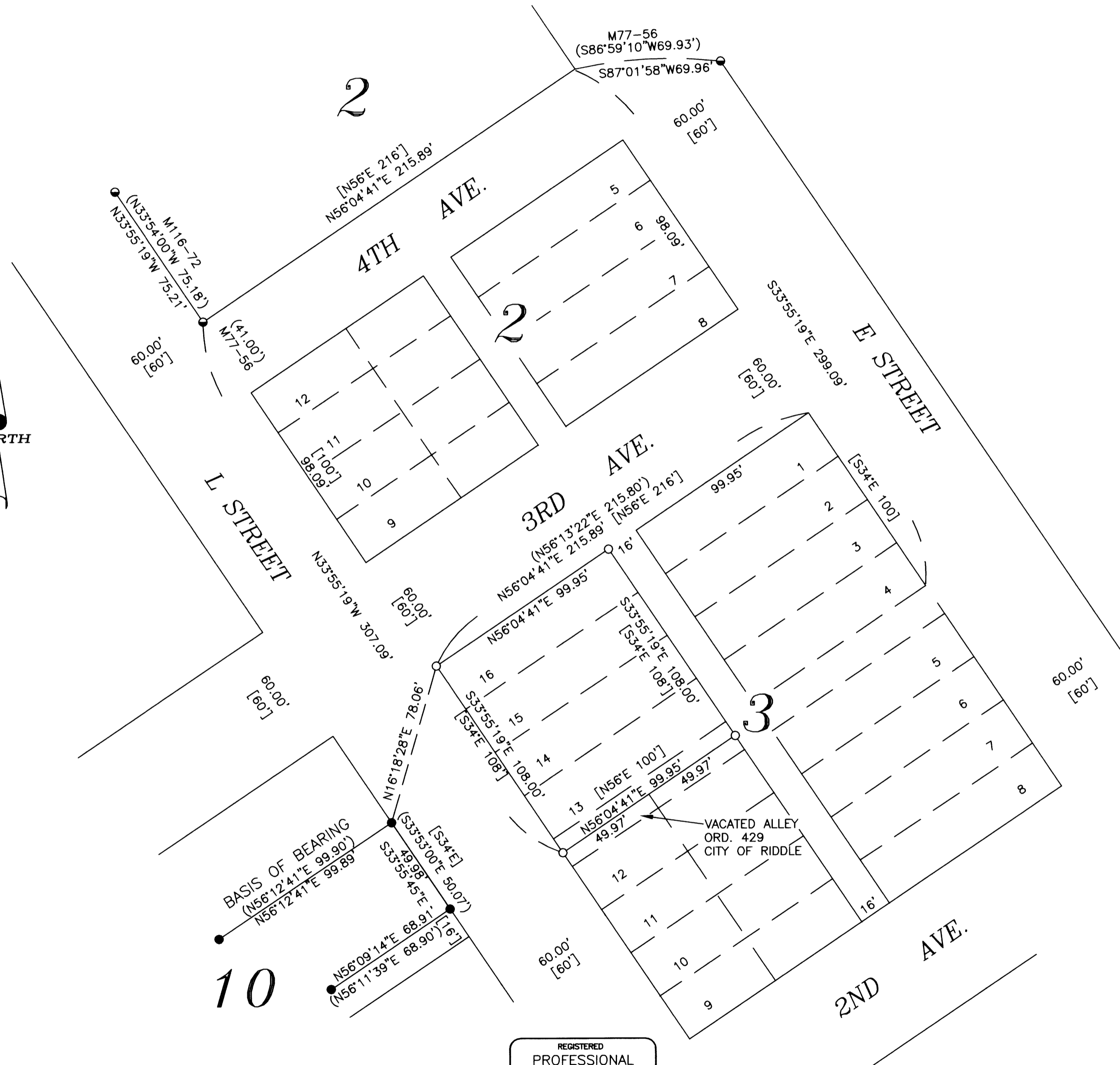

NARRATIVE

THE PURPOSE OF THIS SURVEY WAS TO MONUMENT THE CENTERLINE OF THE VACATED PORTION OF THE ALLEY OF BLOCK 3 BETWEEN LOTS 12 AND 13, AND THE NORTHEAST AND NORTHWEST CORNERS OF LOT 16 BLOCK 3, CITY OF RIDDLE.

MONUMENTS FOUND PER SURVEY M111-39 CONTROLLED THIS SURVEY.
RECORD DATA AND MONUMENTS FOUND PER SURVEY MAPS M116-72, M111-39, AND M77-56 WERE USED TO DETERMINE STREET ALIGNMENTS.

THIS SURVEY WAS PERFORMED BY DAVID BEEDLE AND GAYLE BEEDLE USING A SOKKIA SET 4BII TOTAL STATION. DRAFTING AND COMPUTATIONS BY DAVID BEEDLE.

LEGEND

- SET 5/8" X30" IRON ROD W/P. CAP MK'D 'BEEDLE LS 2798'
- FD. 5/8" IRON ROD M111-39
- FD. 5/8" IRON ROD PER M116-72 OR AS NOTED
- () RECORD MAP DATA, M111-39 OR AS NOTED
- [] RECORD CITY OF RIDDLE PLAT VOL. 2 PG. 32

REGISTERED
PROFESSIONAL
LAND SURVEYOR
David J. Beedle
OREGON
JANUARY 21, 1997
DAVID J. BEEDLE
#2798
EXPIRES 12-31-07

DAVID J. BEEDLE
BEEDLE
LAND SURVEYING, LLC
TEL 541-874-3258
163 TRAYLOR ROAD
RIDDLE, OREGON 97469

SCALE: 1"=40'
DATE: 3-16-07

SURVEYED FOR:
GEORGE DAWSON
PO BOX 1
RIDDLE, OR 97469