

# MAP OF SURVEY

LOCATED in the SE 1/4 of Section 32, T. 23 S., R. 4 W., W.M.  
in Douglas County, Oregon.

March 19, 2007

FILED  
Date: 3/20/2007 By: DP  
This survey consists of:  
Map: M152-55  
Narrative: \_\_\_\_\_  
Corner Rpt: \_\_\_\_\_  
DOUGLAS COUNTY  
SURVEYOR

SURVEYED FOR: ROSEBURG RESOURCES CO.  
P.O. BOX 1088  
ROSEBURG, OREGON 97470

SURVEYED BY: DAVID EDWARDS LAND SURVEYING  
P.O. BOX 361  
OAKLAND, OREGON 97462  
PHONE: (541) 459-0512

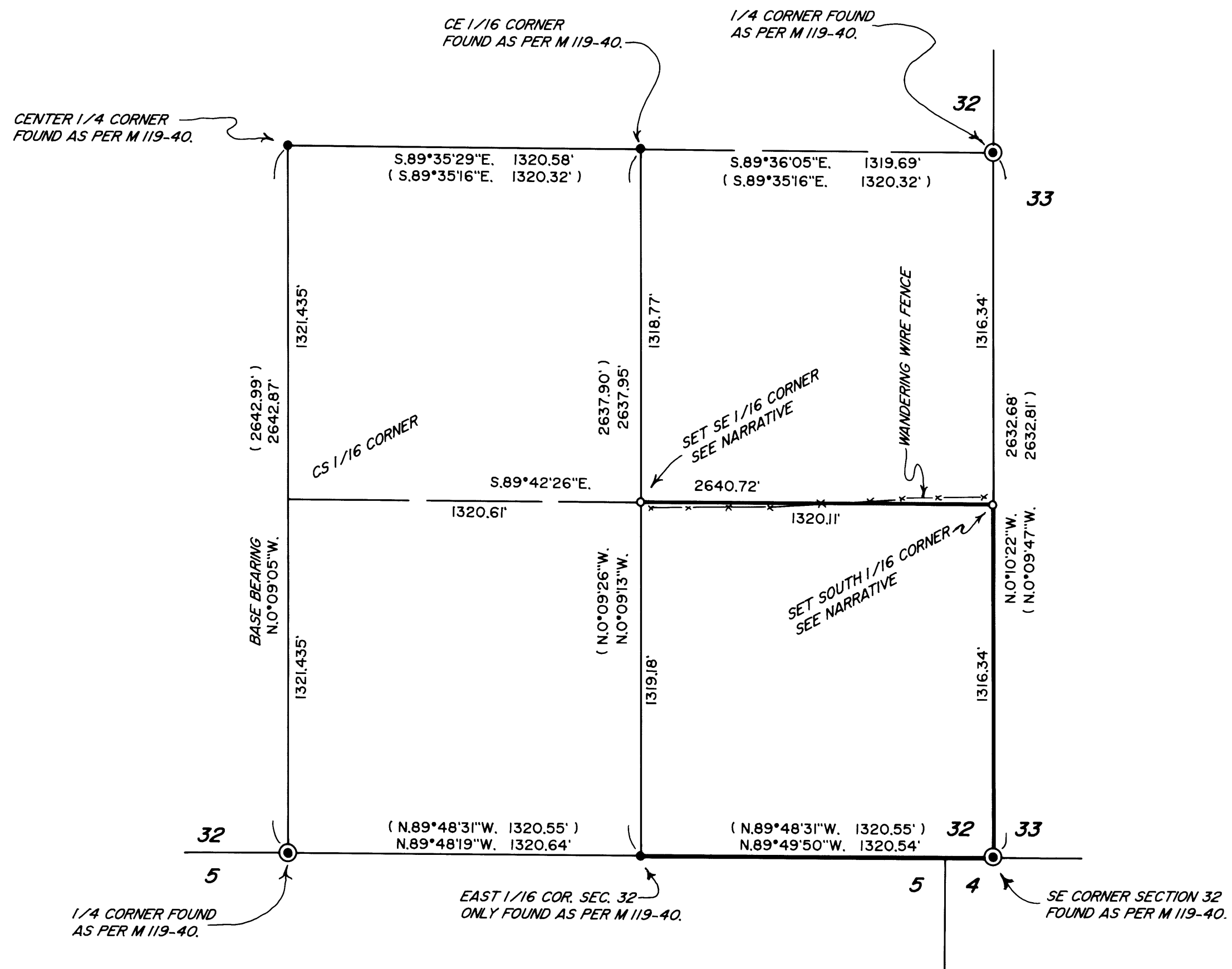
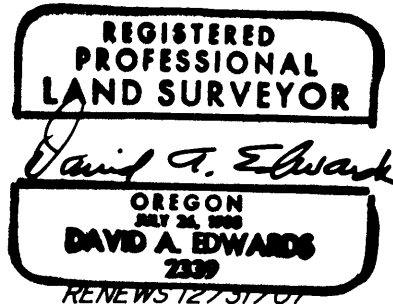

## LEGEND

- ⊙ INDICATES B.L.M. OR D.C.S. BRASS CAP FOUND.
- INDICATES 2 1/4" DIAM. IRON PIPE W/BRASS CAP FD. PER M 119-40 EXCEPT WHERE NOTED.
- INDICATES 5/8" X 30" STEEL REBAR WITH 2 1/2" DIAM. ALUM. CAP MKD. "ROSEBURG RESOURCES COMPANY", "LS 2339" AND "2007" AND PROPER MARKINGS PER 1973 MANUAL SET.
- ( ) DENOTES RECORD DATA PER M 119-40.

SCALE: 1" = 400'

BASIS OF BEARINGS: M 119-40 AS SHOWN.

## NARRATIVE

THE PURPOSE OF THIS SURVEY IS TO MARK THE SOUTH, EAST AND NORTH BOUNDARIES OF THE SE 1/4 OF THE SE 1/4 OF SECTION 32 AND MONUMENT THE SE 1/16 CORNER AND SOUTH 1/16 CORNER AS SHOWN HEREON. CONTROLLING CORNERS WERE TIED AND THE SUBDIVISION OF THE SE 1/4 COMPUTED. AFTER RUNNING A RANDOM TRAVERSE ALONG THE DESIRED BOUNDARIES, OFFSETS WERE MADE TO THE TRUE LINE, WHICH WAS MARKED BY BLAZING TREES ON EACH SIDE OF LINE, BY SETTING 6 FOOT STEEL POSTS ALONG LINE AT INTERVALS OF 200 FEET OR LESS AND BY HANGING LIBERAL AMOUNTS OF RED FLAGGING ALONG THE TRUE LINE. BEARING TREES ESTABLISHED ON THIS SURVEY WERE SCRIBED ACCORDING TO THE 1973 B.L.M. MANUAL, MEASURED TO CENTER OF TREE AT ROOT CROWN AND ARE SITUATED AS FOLLOWS:

AT THE SOUTH 1/16 CORNER TO SECTIONS 32 AND 33:

- A 14" DIAM. FIR BEARS N.75°E., 24.87 FEET.
- A 10" DIAM. FIR BEARS S.6°E., 20.5 FEET.

AT THE SE 1/16 CORNER OF SECTION 32:

- AN 8" DIAM. FIR BEARS S.65°E., 5.3 FEET.
- A 12" DIAM. CEDAR BEARS S.10°E., 5.75 FEET.

FIELD CREW: BRANT MILLER AND ERIC SPRINKLE.

EQUIPMENT: NIKON TOTAL STATION.

COMPUTATIONS AND DRAFTING: DAVID EDWARDS.