

PLAT OF SURVEY
 LOCATED IN
 S.W. 1/4 OF SEC. 20, T. 32 S., R. 5 W., W.M.
 DOUGLAS COUNTY, OREGON
 FEBRUARY 19, 2007

FILED
 Date: 3-16-2007 By: JC
 This survey consists of:
 Map: M152-53
 Narrative:
 Corner Rpt:

DOUGLAS COUNTY
 SURVEYOR

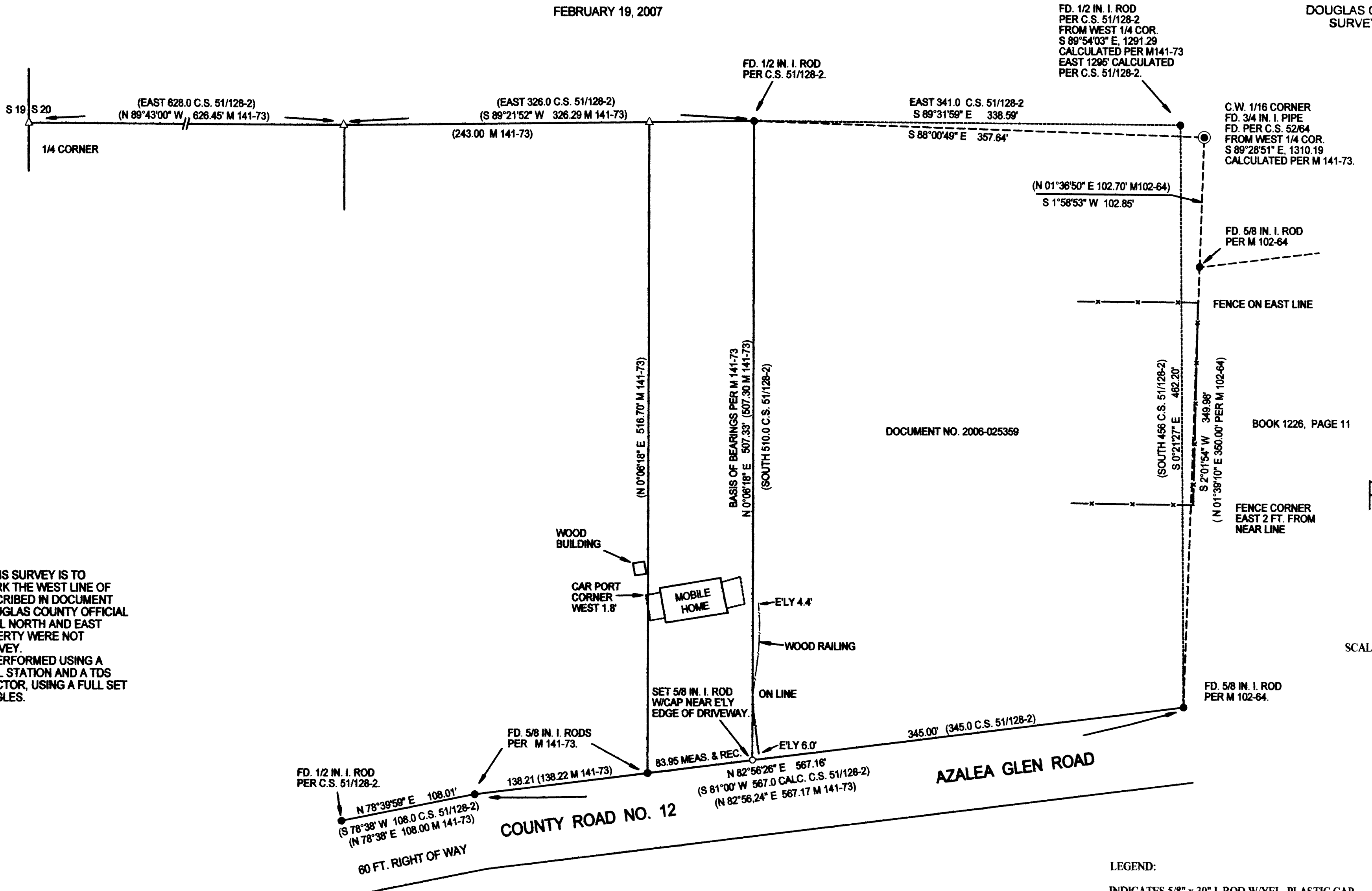

NARRATIVE:
 THE PURPOSE OF THIS SURVEY IS TO MONUMENT AND MARK THE WEST LINE OF THE PROPERTY DESCRIBED IN DOCUMENT NO. 2006-025359, DOUGLAS COUNTY OFFICIAL RECORDS. THE LEGAL NORTH AND EAST LINES OF THIS PROPERTY WERE NOT RESOLVED THIS SURVEY. THIS SURVEY WAS PERFORMED USING A NIKON DTM 5A TOTAL STATION AND A TDS RECON DATA COLLECTOR, USING A FULL SET OF DIRECTIONAL ANGLES.

DOCUMENT NO. 2006-025359

BOOK 1226, PAGE 11

SCALE: 1" = 60'

SURVEYED BY:
 RAYMOND WYTCHERLEY
 WYTCHERLEY SURVEYING
 P.O. BOX 888
 GLENDALE, OR 97442
 541-832-3286
 541-680-2648

SURVEYED FOR:
 STEVEN G. BODNAR
 4685 AZALEA GLEN WAY
 GLENDALE, OR 97442

REGISTERED
 PROFESSIONAL
 LAND SURVEYOR

 OREGON
 JULY 25, 1995
 RAYMOND W. WYTCHERLEY
 2724
 EXPIRES JUNE 30, 2008

LEGEND:
 ○ INDICATES 5/8" x 30" I. ROD W/YEL. PLASTIC CAP MARKED "LS 2724 WYTCHERLEY" SET THIS SURVEY.
 ● INDICATES MONUMENT FOUND AS INDICATED.
 △ INDICATES CALCULATED POINT.
 () INDICATES RECORD AS INDICATED.
 BEARINGS ARE BASED UPON M 141-73.
 PLOTTED BY A HP DESIGNJET 500 ON MILANO # JPC-4M2 POLYESTER FILM WITH HP CARTRIDGE # 4844A.

MAP FILE M152-53

MAP FILE M152-53