

BOUNDARY LINE ADJUSTMENT

FOR BRIAN HEINZE
 LOCATED IN THE NW 1/4 OF SECTION 21, T27S., R08W., W.M.
 DOUGLAS COUNTY, OREGON
 JANUARY 2007

FILED
 Date: 3-12-2007 By: JC
 This survey consists of:
 Map: M152-51
 Narrative: _____
 Corner Rpt: _____
 DOUGLAS COUNTY
 SURVEYOR

MAP FILE M152-51

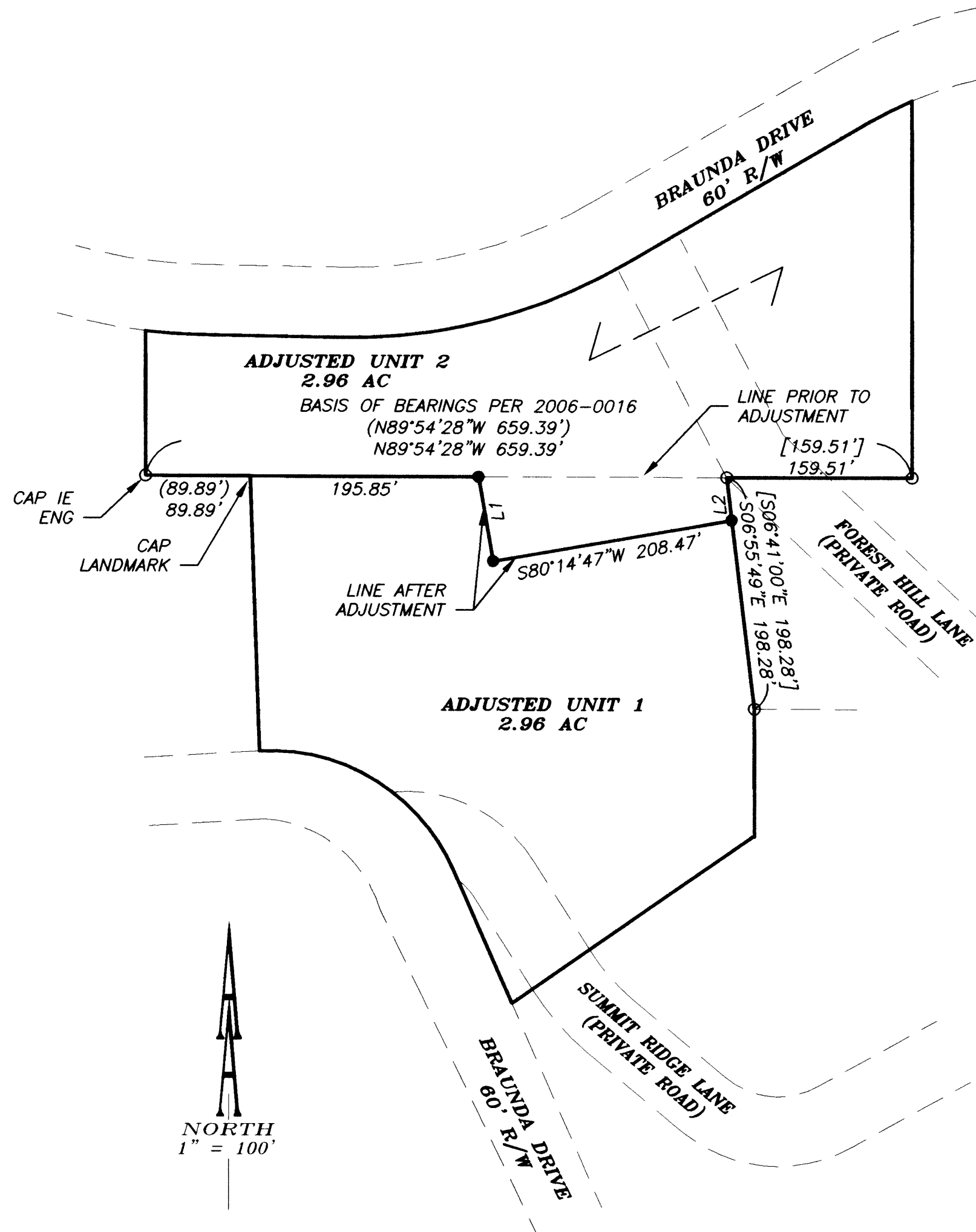

THE OWNERSHIP OF THE LAND BEING TRANSFERRED WAS EXECUTED UNDER INSTRUMENT #2007-005676

- LEGEND:**
- SET 5/8" X 30" IRON ROD WITH YELLOW PLASTIC CAP MARKED "AA SURVEYING INC."
 - FOUND 5/8" IRON ROD, UNLESS OTHERWISE NOTED
 - △ CALCULATED POINT
- RECORD INFORMATION:**
- () MAP # 2006-0016
 RECORDS OF DOUGLAS COUNTY, OREGON
 [] VOL 22 PAGE 26
 RECORDS OF DOUGLAS COUNTY, OREGON

NARRATIVE:

THE PURPOSE OF THIS SURVEY IS TO MONUMENT THE ADJUSTED LINE OF UNITS 1 & 2. ALL MONUMENTS FOUND WERE HELD. THE LINES WERE ADJUSTED AS SHOWN.

APPROVALS:

Keith L. Cubic 3/8/07
 DOUGLAS COUNTY PLANNING DIRECTOR DATE

DOUGLAS COUNTY PLANNING DEPARTMENT FILE NUMBER 06-M124

LINE TABLE		
LINE	LENGTH	BEARING
L1	73.45'	N09°43'07"W
L2	37.01	S06°55'49"E

REGISTERED
PROFESSIONAL
LAND SURVEYOR

HERMAN A. PIESKE
 JULY 14, 1978
 1651
 EXP. DATE: 12-31-07

AA

SURVEYING & ENGINEERING, INC.
 ENGINEERING • SURVEYING • PLANNING

3076 NE DIAMOND LAKE BLVD.
 ROSEBURG, OREGON 97470
 TEL (541)672-2096
 FAX (541)672-0611

MAP FILE M152-51