

INST. NO. 1997-26039

INST. NO. 71-14567

INST. NO. 2004-26886

INST. NO. 1997-26039

(N00°25'00"W 2019.85') R1
N00°25'00"W 2020.33' BASIS OF BEARING PER M102-71

FAC MARKED "AC"

(N89°18'00"E 631.04') R1

N89°27'14"E 1309.55'

(S89°58'41"W 150.00') R2
(S89°49'39"E 150.62')

(S89°58'41"W 89.12') R2
(S89°49'39"E 89.49')

(N00°01'19"W 20.00') R2
(S00°10'21"W 20.08')

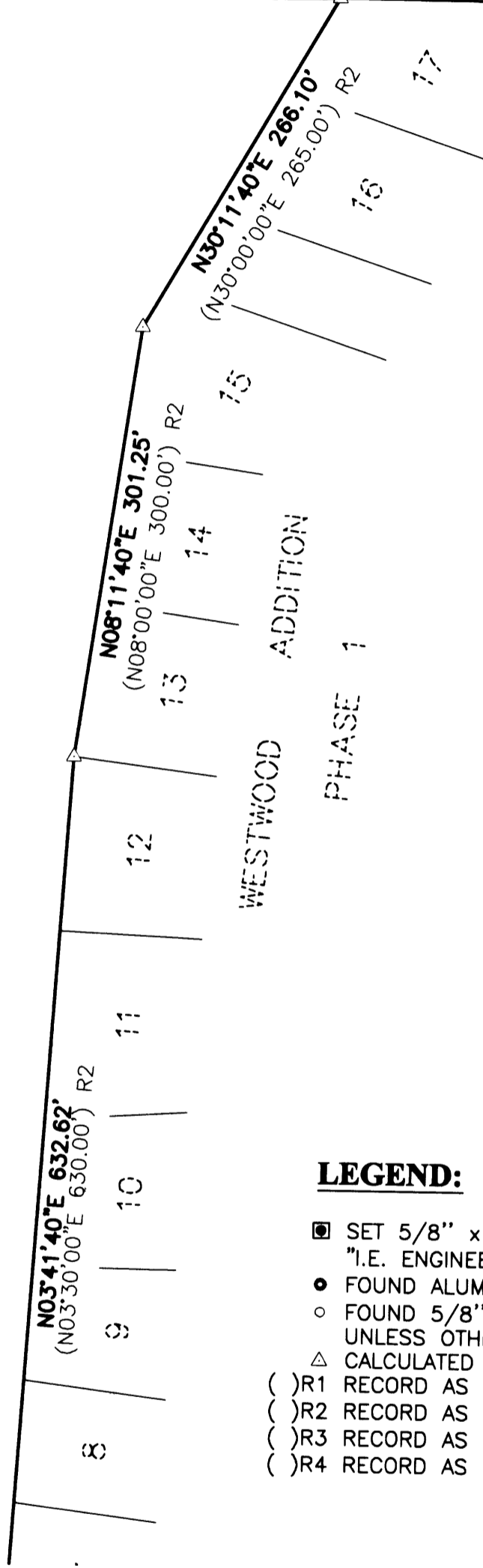

WESTWOOD
ADDITION
PHASE 1

FILED
 Date: 3/1/2007 By: AW
 This survey consists of:
 Map: M152-47A+B
 Narrative:
 Corner Rpt:
 DOUGLAS COUNTY
 SURVEYOR

LEGEND:

- ◻ SET 5/8" x 30" IRON ROD w/CAP MARKED "I.E. ENGINEERING" UNLESS OTHERWISE NOTED
- FOUND ALUMINUM CAP AS NOTED
- FOUND 5/8" IRON ROD UNLESS OTHERWISE NOTED
- △ CALCULATED POSITION
- () R1 RECORD AS PER M102-71
- () R2 RECORD AS PER VOL. 16, PG. 48
- () R3 RECORD AS PER VOL. 16, PG. 65B
- () R4 RECORD AS PER VOL. 21, PG. 67A

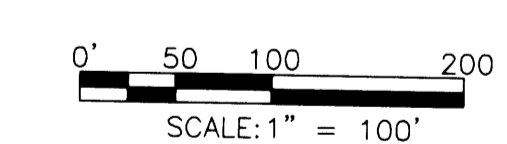

SEE SHEET 1

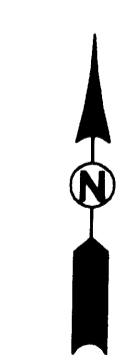

<p>REGISTERED PROFESSIONAL LAND SURVEYOR</p> <p><i>Ronald A. Quimby</i></p> <p>OREGON JULY 14, 1978 RONALD A. QUIMBY 1864</p> <p>EXPIRES: 12/31/2008</p>	<p>BOUNDARY SURVEY</p> <p>LYING IN THE SW 1/4 OF SEC. 33, T21S, R12W AND THE NW 1/4 OF SEC. 4, T22S, R12W, W.M., DOUGLAS COUNTY, OREGON</p>	
	<p>SURVEYED FOR: PROVIDENCE PROPERTIES, INC. 120 N. 7TH REEDSPORT, OR. 97467</p>	<p>SURVEYED BY: i.e. ENGINEERING 505 SE Main Street Roseburg, Oregon 97470 PHONE (541) 673-0166 FAX (541) 440-9392 iemail@ieengineering.com</p>
<p>SCALE: 1" = 100'</p>	<p>JOB NO: 1831-01 DATE: MARCH, 2007</p>	<p>DWG. BY: DAF PM: DAF</p>