

NARRATIVE:

THE PURPOSE OF THIS SURVEY WAS TO MONUMENT THOSE PARCELS AS DESCRIBED IN INSTRUMENT NUMBERS 2004-026885 AND 2004-026886, AS RECORDED IN DEED RECORDS OF DOUGLAS COUNTY, OREGON. THE PROCEDURE WAS AS FOLLOWS:

MONUMENTS WERE TIED AND HELD AS SHOWN. CORNERS WERE ESTABLISHED BY PROPORTIONING BETWEEN FOUND MONUMENTS OF RECORD USING RECORD BEARINGS AND DISTANCES.

FIELD CREW: JEREMY LEONARD AND JOSH MAXWELL
EQUIPMENT: NIKON TOTAL STATION AND TDS RECON DATA COLLECTOR
OFFICE: DEREK FEIGEL
DRAFTING: DEREK FEIGEL

FILED
 Date: 3/1/2007 By: NW
 This survey consists of:
 Map: M 152-41 A & B
 Narrative: _____
 Corner Rpt: _____
DOUGLAS COUNTY SURVEYOR

SEE SHEET 2

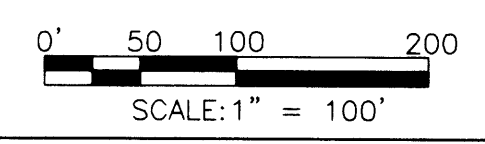
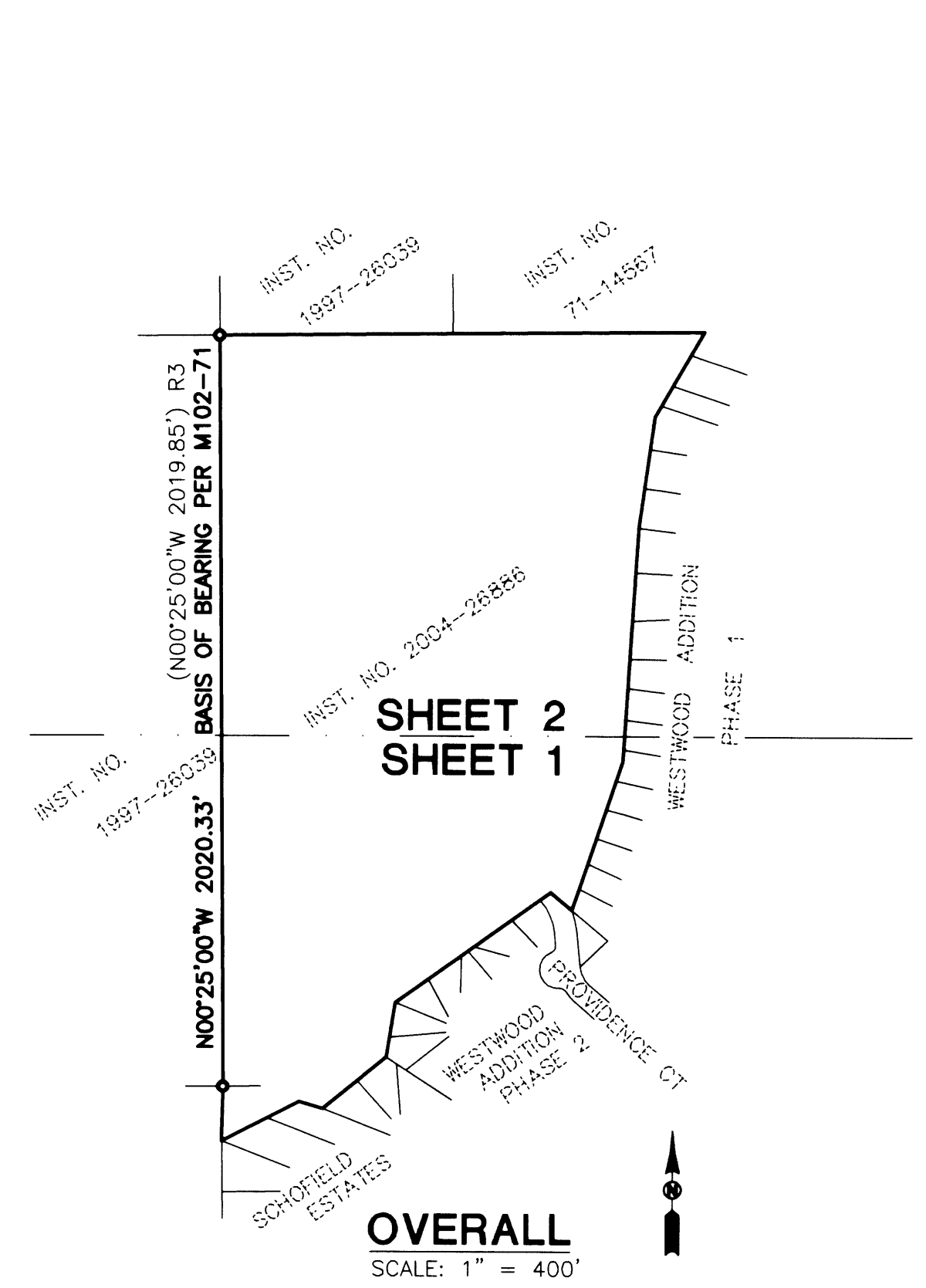
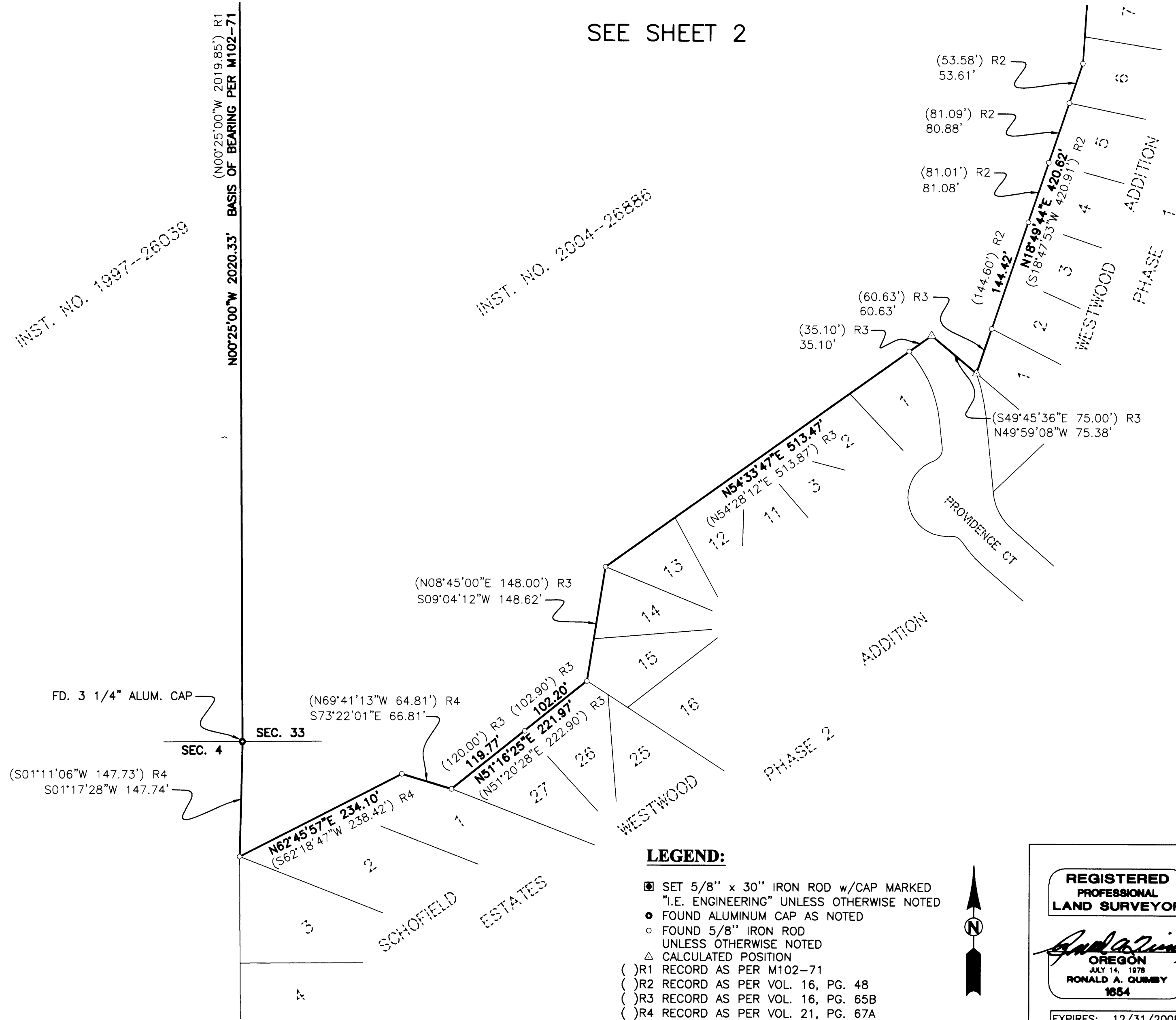

LEGEND:

- SET 5/8" x 30" IRON ROD w/CAP MARKED "I.E. ENGINEERING" UNLESS OTHERWISE NOTED
- FOUND ALUMINUM CAP AS NOTED
- FOUND 5/8" IRON ROD UNLESS OTHERWISE NOTED
- △ CALCULATED POSITION
- () R1 RECORD AS PER M102-71
- () R2 RECORD AS PER VOL. 16, PG. 48
- () R3 RECORD AS PER VOL. 16, PG. 65B
- () R4 RECORD AS PER VOL. 21, PG. 67A



REGISTERED PROFESSIONAL LAND SURVEYOR
Ronald A. Gumbly
OREGON
 JULY 14, 1978
RONALD A. GUMBLY
 1954
 EXPIRES: 12/31/2008

BOUNDARY SURVEY	
LYING IN THE SW 1/4 OF SEC. 33, T21S, R12W AND THE NW 1/4 OF SEC. 4, T22S, R12W, W.M., DOUGLAS COUNTY, OREGON	
SURVEYED FOR: PROVIDENCE PROPERTIES, INC. 120 N. 7TH REEDSPORT, OR. 97467	SURVEYED BY: i.e. ENGINEERING 505 SE Main Street Roseburg, Oregon 97470 PHONE (541) 673-0166 FAX (541) 440-9392 email@ieengineering.com
SCALE: 1" = 100'	JOB NO: 1831-01 DATE: MARCH, 2007 DWG. BY: DAF PM: DAF
PAGE: 1 OF 2	