

BOUNDARY SURVEY
FOR RICK SOHN
LOT 13 OF OAK KNOLLS ESTATES
IN THE NE 1/4 OF SECTION 30., TOWNSHIP 26S., RANGE 5W., W.M.
FEBRUARY 2007

FILED
 Date: 2/28/2007 By: JC
 This survey consists of:
 Map: M152-46
 Narrative:
 Corner File:
 DOUGLAS COUNTY
 SURVEYOR

MAP FILE M152-46

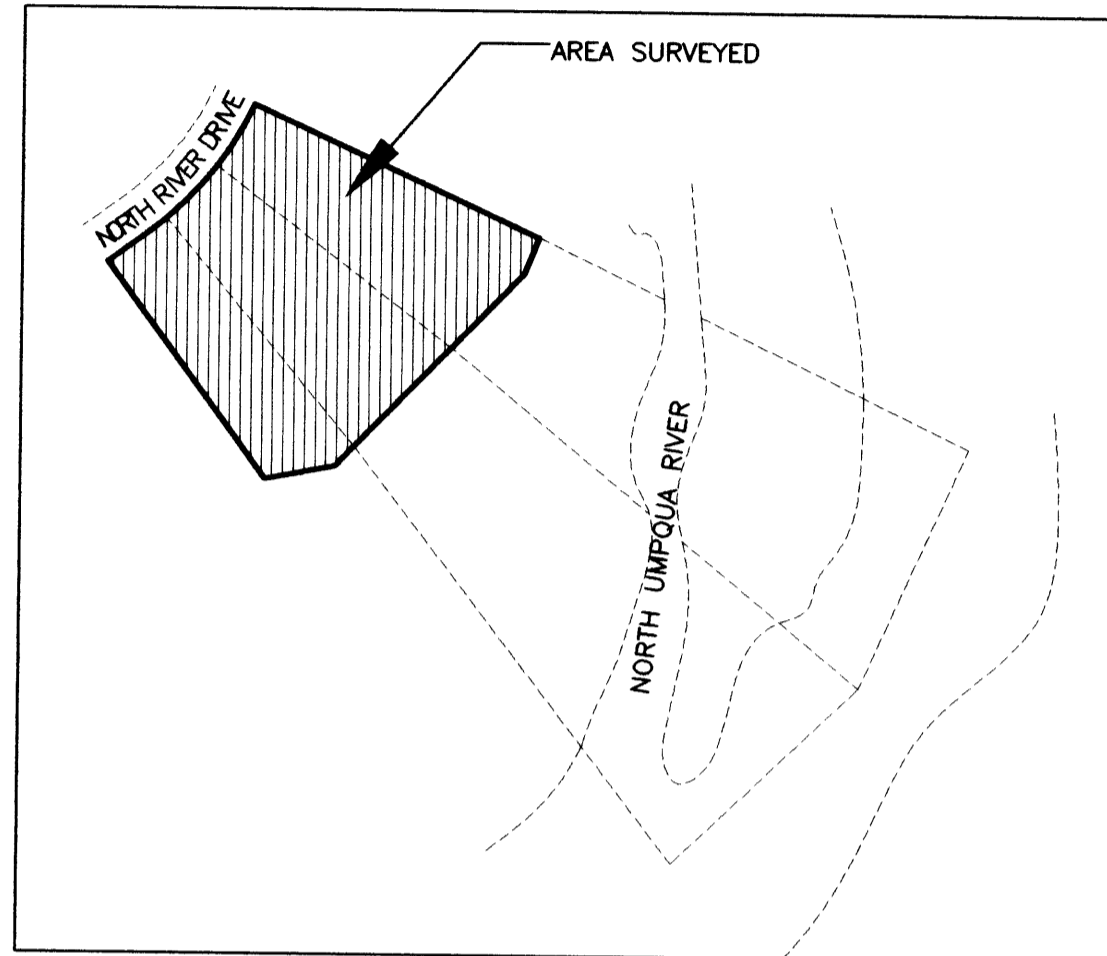
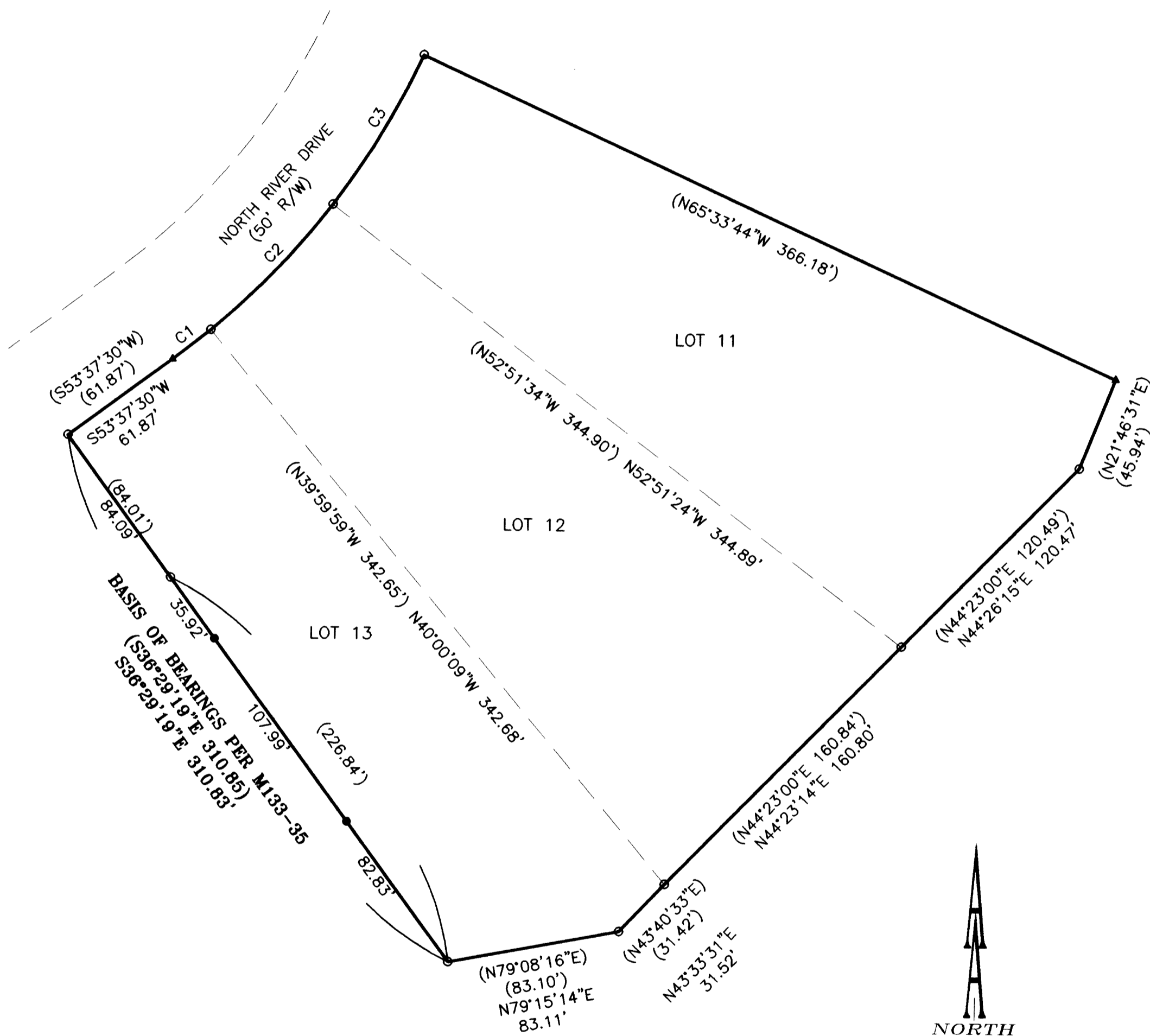

RECORD INFORMATION:
 () MAP M133-35

LEGEND:
 ● SET 5/8" x 30" IRON ROD WITH YELLOW PLASTIC CAP MARKED "AA SURVEYING INC."
 ○ FOUND 5/8" IRON ROD, UNLESS OTHERWISE NOTED
 △ CALCULATED POINT

NARRATIVE:
 THE PURPOSE OF THIS SURVEY IS TO SET INTERMEDIATE MONUMENTS ON THE WEST LINE OF SUBJECT PROPERTY AND LOCATE EXISTING MONUMENTS PER M133-35. THE EXISTING CORNERS WERE FOUND AND HELD.

CURVE	RADIUS	LENGTH	CHORD DIR.	CHORD DIST.
C1	(375.06)	(23.04)	(S51°46'40"W)	(23.04)
	375.06	23.04	S51°48'47"W	23.04
C2	(375.06)	(84.00)	(S43°36'06"W)	(83.82)
	375.06	84.00	S43°38'13"W	83.82
C3	(375.06)	(84.00)	(S30°46'10"W)	(83.82)
	375.06	84.00	S30°48'17"W	83.82

REGISTERED
 PROFESSIONAL
 LAND SURVEYOR
Herman A. Pieske
 OREGON
 JULY 14, 1978
 HERMAN A. PIESKE
 1651
 EXP. DATE: 12-31-07

AA
SURVEYING & ENGINEERING, INC.
 ENGINEERING • SURVEYING • PLANNING
 3076 NE DIAMOND LAKE BLVD.
 ROSEBURG, OREGON 97470
 TEL (541)672-2096
 FAX (541)672-0611

MAP FILE M152-46