

FILED
 Date: 2-23-2007 By: JC
 This survey consists of:
 Map: H152-42
 Narrative:
 Corner Rpt:
 DOUGLAS COUNTY
 SURVEYOR

MAP FILE H152-42

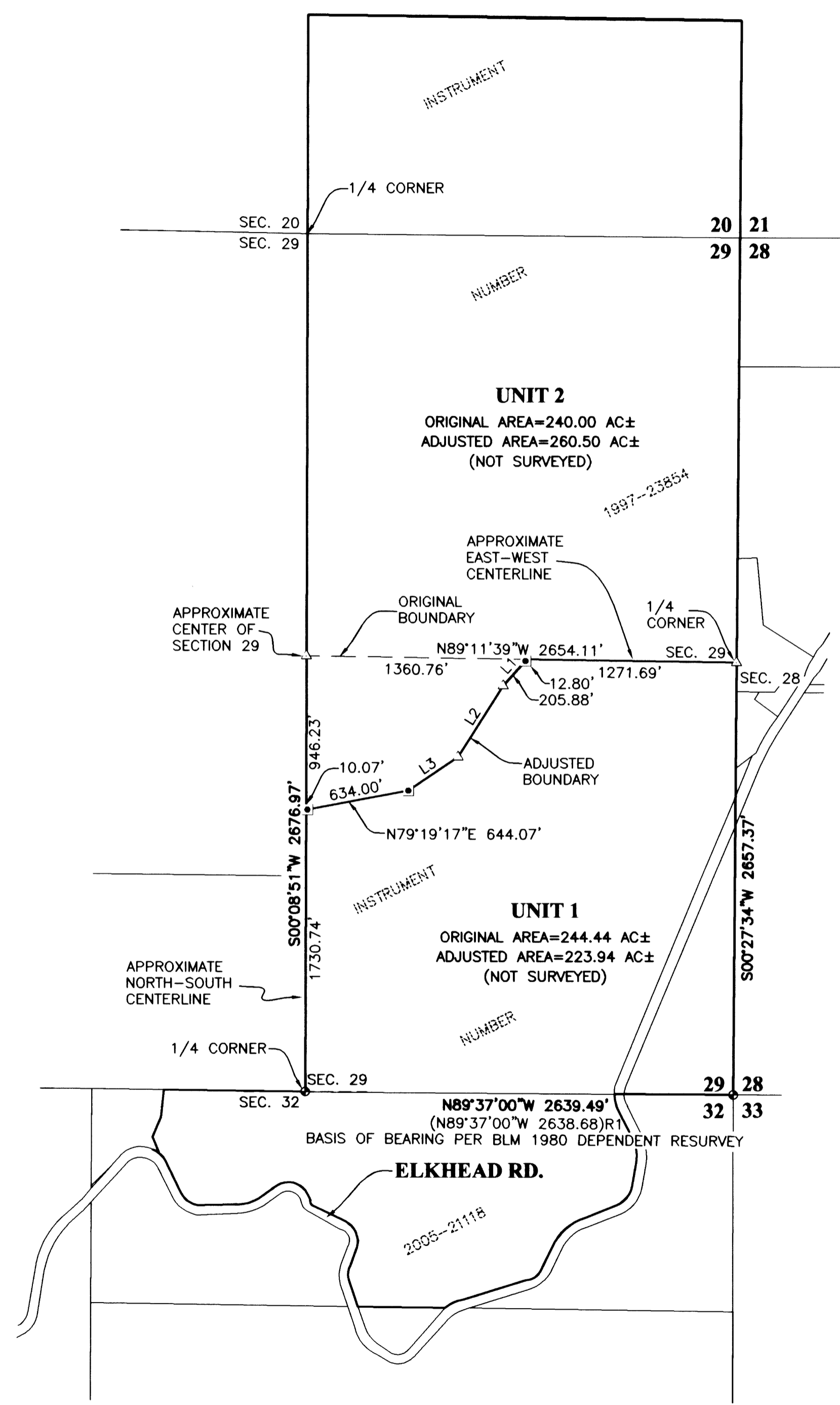

NARRATIVE:

THE PURPOSE OF THIS MAP IS TO ADJUST THE BOUNDARY BETWEEN INSTRUMENT NUMBER 1997-23854 AND 2005-21118 AS RECORDED IN DOUGLAS COUNTY DEED RECORDS

PROCEDURE WAS AS FOLLOWS:
 MONUMENTS OF RECORD WERE TIED AND HELD AS SHOWN. THE SOUTH HALF OF THE APPROXIMATE NORTH-SOUTH CENTERLINE OF SECTION 29 AND THE EAST HALF OF THE APPROXIMATE EAST-WEST CENTERLINE OF SECTION 29 WAS ESTABLISHED BY LOCATING EXISTING FENCES ON BOTH LINES. MONUMENTS WERE SET ON THE NEW LINE PER BOTH PROPERTY OWNERS REQUEST.

FIELD CREW: DEREK FEIGEL AND JEREMY LEONARD
EQUIPMENT: TOPCON TOTAL STATION AND TDS RECON DATA COLLECTOR
OFFICE: RYAN PALMER
DRAFTING: RYAN PALMER

APPROVALS:

Keith L. Cubic 2/23/07
 DOUGLAS COUNTY PLANNING DIRECTOR DATE

ZONE: (FG) EXCLUSIVE FARM USE-GRAZING
COMP. PLAN: (FFT) FARM FOREST TRANSITIONAL
WATER: WELL
SEWER: ONSITE SEPTIC

RECORDING:

ADJUSTED PORTION RECORDED AS INSTRUMENT NO. 2006-028754 DOUGLAS COUNTY DEED RECORDS.

LINE TABLE		
LINE	BEARING	LENGTH
L1	N42°05'40"E	218.68'
L2	N32°26'41"E	518.26'
L3	N55°44'18"E	369.66'

LEGEND:

- SET 5/8" x 30" IRON ROD w/CAP MARKED "I.E. ENGINEERING" UNLESS OTHERWISE NOTED
- FOUND BRASS CAP
- △ CALCULATED POSITION
- () R1 RECORD AS PER BLM 1980 DEPENDENT RESURVEY

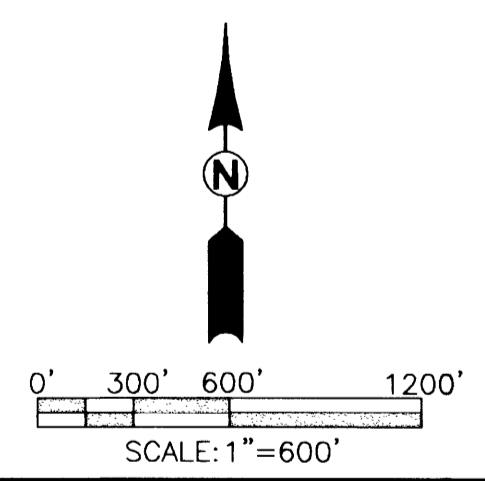

PLANNING DEPARTMENT FILE NO. 06-M115

	BOUNDARY LINE ADJUSTMENT	
	LYING IN SE 1/4 OF S20, E 1/2 OF S29, AND THE N 1/2 OF S32, T 23 S, R 4 W, WM, DOUGLAS COUNTY, OREGON	
	SURVEYED FOR: TOM BOWERMAN 33707 MCKENZIE VIEW EUGENE, OR 97408	SURVEYED BY: 505 SE Main Street Roseburg, Oregon 97470 PHONE (541) 673-0166 FAX (541) 440-9392 email@ieengineering.com
	SCALE: AS SHOWN	JOB NO: 2214-01 DATE: FEB., 2007
		PAGE: 1 OF 1

MAP FILE H152-42