

MAP OF SURVEY

LOCATED in Lots 1, 5 and 6, Block I, CHARLES M. ERVIN PLAT & the NE 1/4 of Section II, T. 28 S., R. 6 W., W.M. in Douglas County, Oregon.

February 2, 2007

FILED
 Date: 2-22-2007 By: JC
 This survey consists of:
 Map: M152-40
 Narrative:
 Corner Rpt:
 DOUGLAS COUNTY
 SURVEYOR

SURVEYED FOR: FLOYD POLAND
 P.O. BOX 2337
 ROSEBURG, OREGON 97470



SURVEYED BY: DAVID EDWARDS LAND SURVEYING
 P.O. BOX 361
 OAKLAND, OREGON 97462
 PHONE: (541) 459-0512

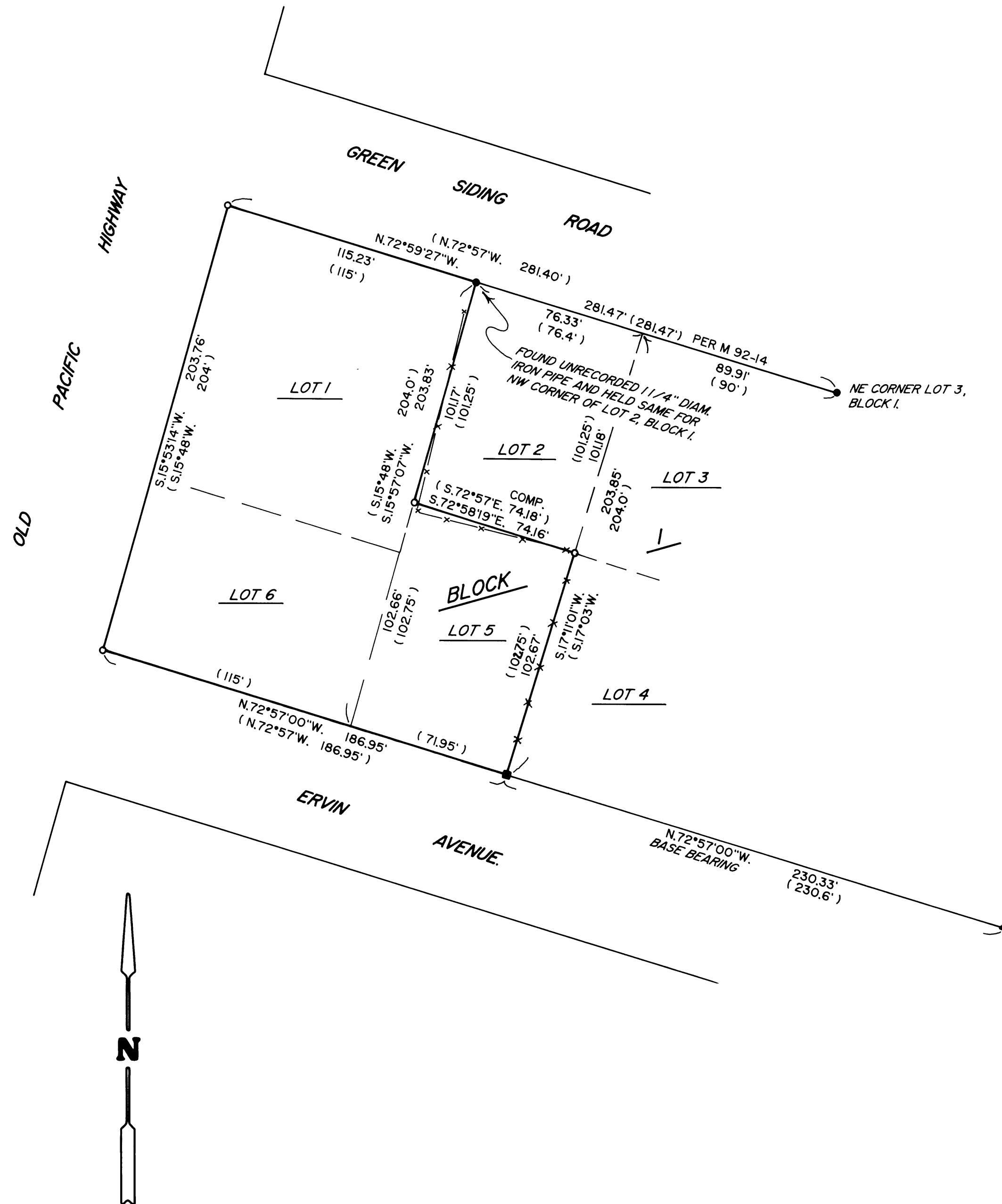

LEGEND

- ▲ INDICATES 1/2" DIAM. IRON ROD FOUND PER CHARLES M. ERVIN PLAT.
 - INDICATES 3/4" DIAM. IRON PIPE FOUND PER C.S. 58/66-I UNLESS OTHERWISE NOTED.
 - INDICATES 5/8" DIAM. IRON ROD FOUND PER M 92-14.
 - INDICATES 5/8" X 30" STEEL REBAR W/RED PLASTIC CAP MKD. "D.A. EDWARDS-LS 2339" SET.
 - () DENOTES RECORD DATA PER CHARLES M. ERVIN PLAT EXCEPT WHERE NOTED.
 - X—X—X FENCE LINE COMP. = COMPUTED.
- SCALE: 1" = 40'
 BASIS OF BEARINGS: CHARLES M. ERVIN PLAT AS SHOWN.

NARRATIVE

THE PURPOSE OF THIS SURVEY IS TO FIND OR SET MONUMENTS FOR THE CORNERS OF LOTS 1, 5 AND 6, BLOCK I OF THE CHARLES M. ERVIN PLAT. AN EXTENSIVE SEARCH WAS MADE FOR ORIGINAL LOT CORNERS. THE NORTHWEST CORNER OF LOT 1 WAS ESTABLISHED AT RECORD DISTANCE FROM THE FOUND NE CORNER OF LOT 3, PER M 92-14, ON A LINE PROJECTED THROUGH THE FOUND NW CORNER OF LOT 2. THE SW CORNER OF LOT 6 WAS ESTABLISHED AT PLAT RECORD DISTANCE FROM THE FOUND SE CORNER OF LOT 5. THE SOUTHERLY CORNERS OF LOT 2 WERE ESTABLISHED BY PROPORTIONATE MEASURE AS SHOWN HEREON.

FIELD CREW: BRANT MILLER AND ERIC SPRINKLE.

EQUIPMENT: NIKON TOTAL STATION.

COMPUTATIONS AND DRAFTING: DAVID EDWARDS.

MAP FILE M152-40

MAP FILE M152-40