

PLAT OF SURVEY
LOCATED IN
SE 1/4, SE 1/4, SEC. 32, T. 32 S., R. 6 W., W.M.
CITY OF GLENDALE
DOUGLAS COUNTY, OREGON
JANUARY 29, 2007

FILED
Date: 2-8-2007 By: JC
This survey consists of:
Map: M152-33
Narrative: _____
Corner File: _____
DOUGLAS COUNTY
SURVEYOR

LEGEND:
○ INDICATES 5/8" x 30" I. ROD W/YEL. PLASTIC CAP MARKED "LS 2724 WYTCHERLEY" SET THIS SURVEY.
● INDICATES MONUMENT FOUND AS INDICATED.
△ INDICATES CALCULATED POINT.
() INDICATES RECORD PER C.S. 47/184.
BASIS OF BEARINGS PER C.S. 47/184.
PLOTTED BY A HP DESIGNJET 500 ON CONTINENTAL IMAGING # JPC4M2 POLYESTER FILM WITH HP CARTRIDGE # 4844A.

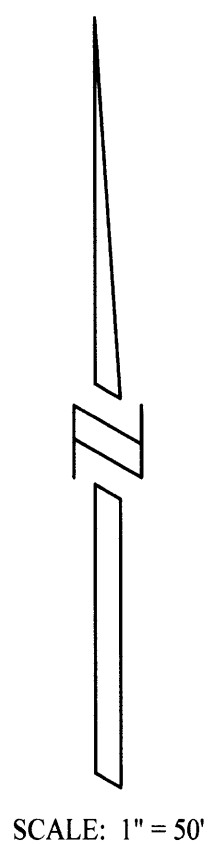

SCALE: 1" = 50'

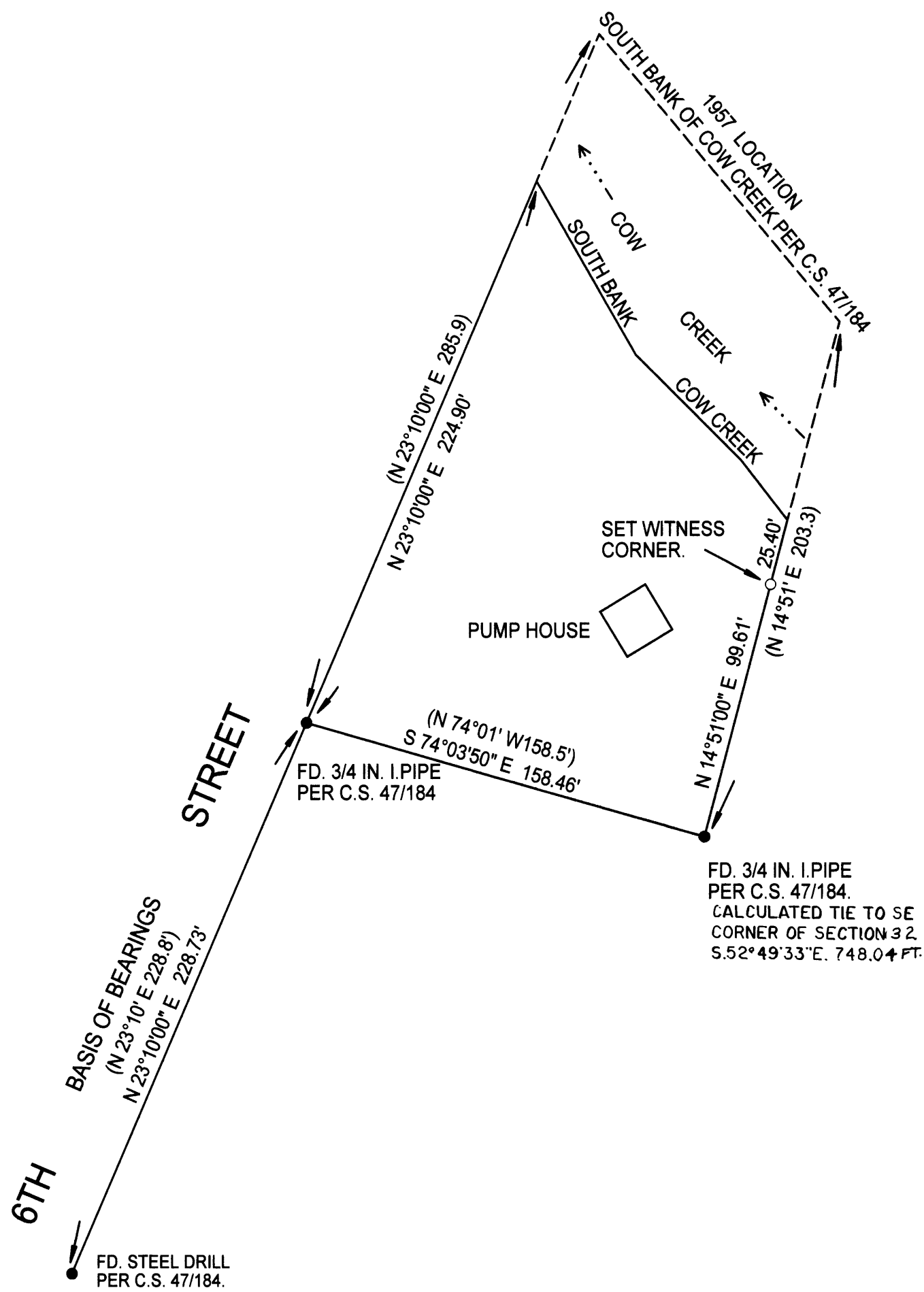

REGISTERED
PROFESSIONAL
LAND SURVEYOR
Raymond W. Wytcherley
OREGON
JULY 25, 1995
RAYMOND W. WYTCHERLEY
2724
EXPIRES JUNE 30, 2008

NARRATIVE:
THE PURPOSE OF THIS SURVEY IS TO LOCATE THE SOUTH AND EAST LINES OF THE PROPERTY DESCRIBED IN VOL. 290, PAGE 482 DOUGLAS COUNTY, DEED RECORDS. I FOUND AND HELD THE MONUMENTS AS SHOWN ON THIS PLAT.
THIS SURVEY WAS PERFORMED USING A NIKON DTM 520 TOTAL STATION AND A TDS RECON DATA COLLECTOR, USING A FULL SET OF DIRECTIONAL ANGLES.

SURVEYED FOR:
CITY OF GLENDALE

SURVEYED BY:
RAYMOND WYTCHERLEY
WYTCHERLEY SURVEYING
P.O. BOX 888
GLENDALE, OR 97442
541-832-3286
541-660-2648