

FILED

Date: 12/27/2006 By: JP  
 This survey consists of:  
 Map: M152-3  
 Narrative:  
 Corner Rpt:

DOUGLAS COUNTY  
 SURVEYOR

NARRATIVE

The purpose of the survey is to correct survey M147-50.

The excepted area per Deed Reference Number 90-6862 was established from the calculated position of the Northwest corner of Block 33, Railroad Addition to Reedsport, holding record bearings and distances per the deed. Said Northwest corner of Block 33 was calculated at record distance from the North right of way of Hawthorne Ave. and the West right of way of 16th Street. Monuments were set as shown.

The other aspects of the survey are unchanged.

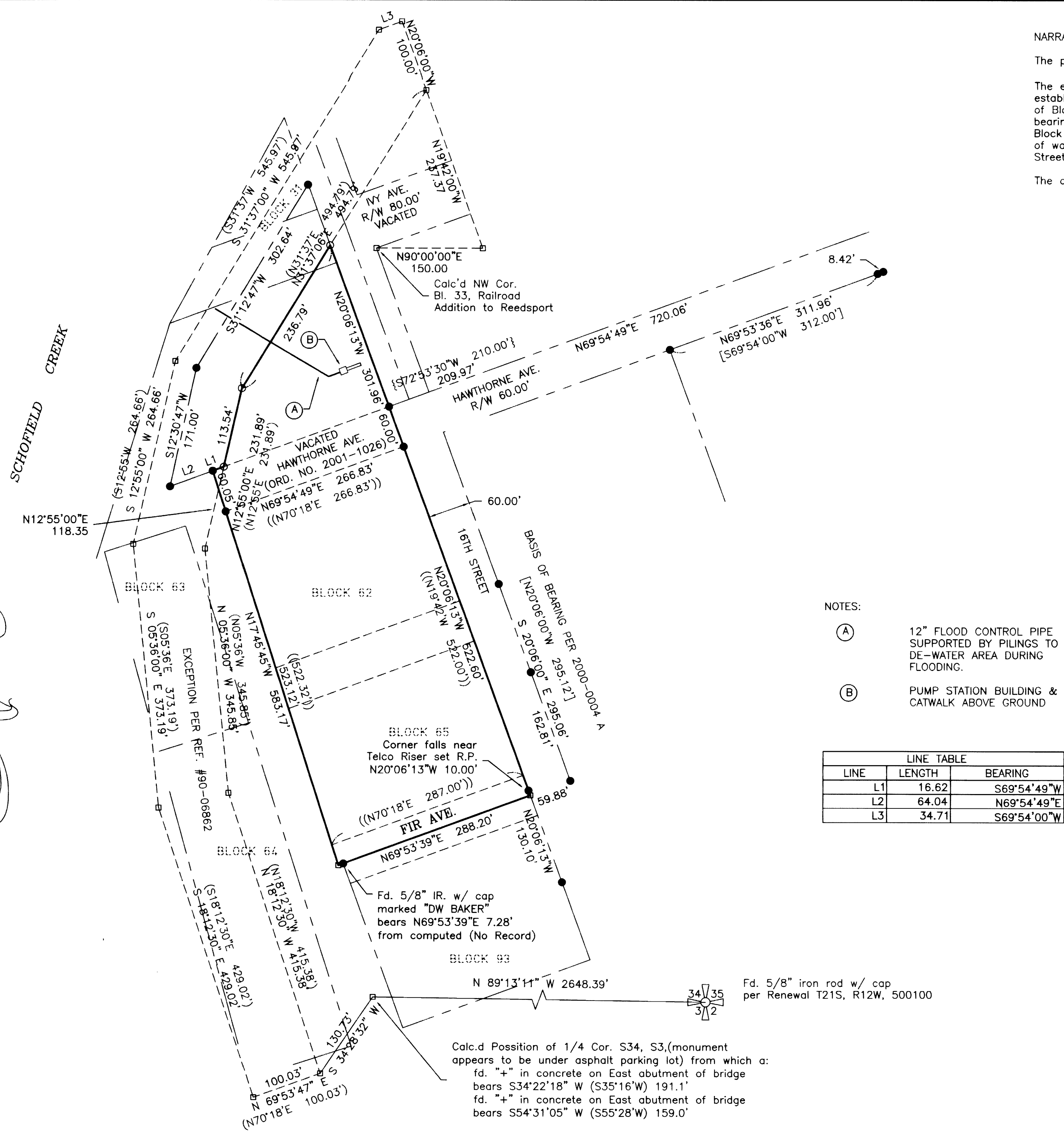

LEGEND:

- FOUND 5/8" I. ROD UNLESS OTHERWISE NOTED.
- SET 5/8" X 30' REINFORCING ROD WITH YELLOW PLASTIC CAP MARKED, "LAND MARK".
- CALCULATED POINT

RECORD INFORMATION:

- ( ) Deed Record Bk. 1099 Pg. 484
- (( )) Amended Plat of Railroad Addition to Reedsport, Vol. 5, Pg. 42
- [ ] Partition 2000-0004
- { } C.S. 58/7-3

NOTES:

- (A) 12" FLOOD CONTROL PIPE SUPPORTED BY PILINGS TO DE-WATER AREA DURING FLOODING.
- (B) PUMP STATION BUILDING & CATWALK ABOVE GROUND

LINE TABLE		
LINE	LENGTH	BEARING
L1	16.62	S69°54'49"W
L2	64.04	N69°54'49"E
L3	34.71	S69°54'00"W

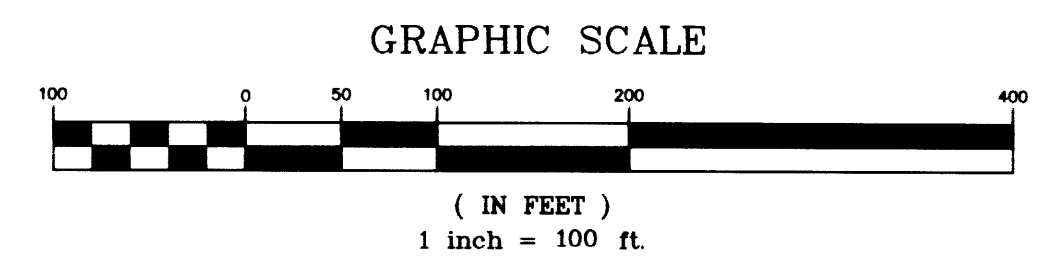

Sheet 1 of 1

BOUNDARY MAP

In the SE 1/4, Section 34  
 Township 21 South, Range 12 West, W.M.  
 Douglas County, Oregon  
 December 22, 2006

REGISTERED  
 PROFESSIONAL  
 LAND SURVEYOR

Mark A. Heimbürger

OREGON  
 JULY 16, 1987  
 MARK A. HEIMBURGER  
 2287  
 RENEWS JUNE 30, 2007

FOR: Pat Schatz  
 P.O. Box 147  
 Bend, Ore 97709

LM LAND MARK  
 SURVEYING, INC.

3329 N.E. STEPHENS ST.  
 ROSEBURG, OREGON 97470  
 TEL. (541) 677-9400  
 FAX (541) 677-9401

LM Proj. No. 2005-0048