

FILED
 Date: 2-5-2007 By: JC
 This survey consists of:
 Map: M152-25
 Narrative:
 Corner Rpt:
 DOUGLAS COUNTY
 SURVEYOR

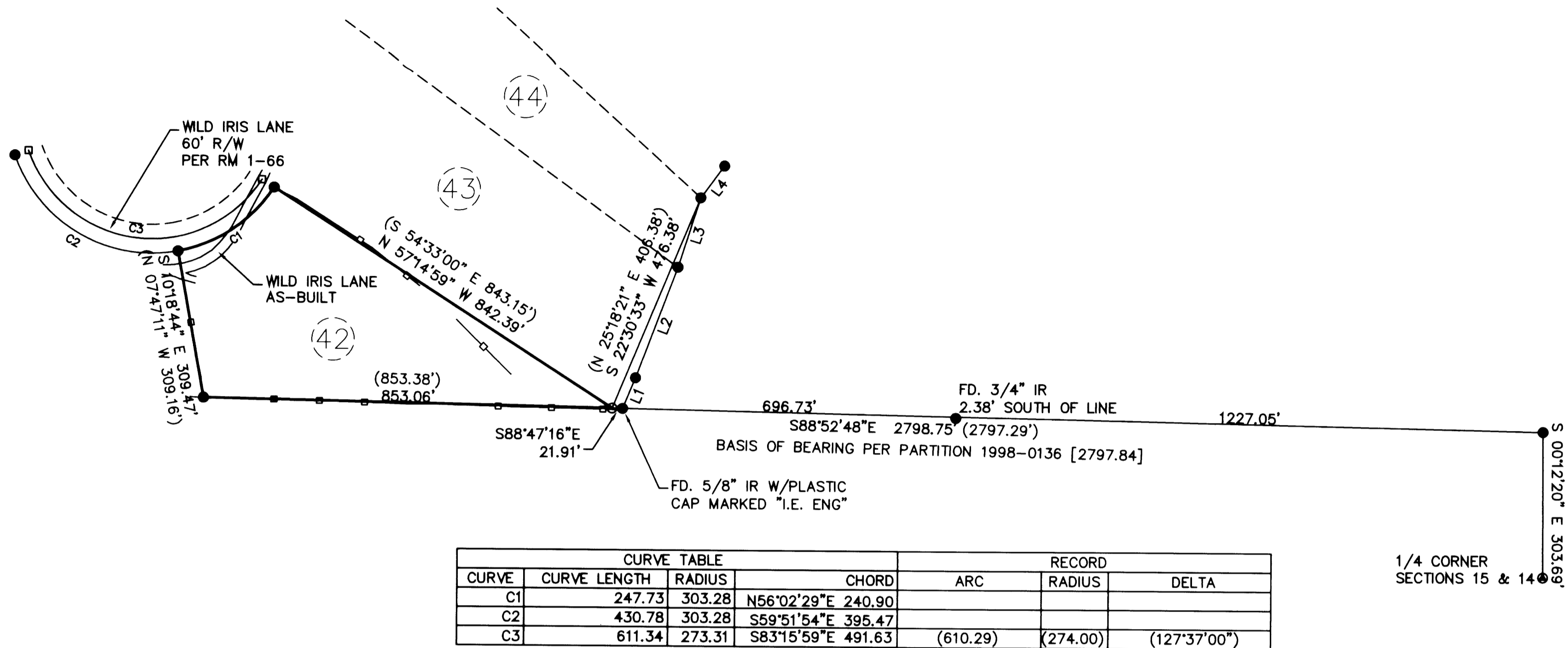

CURVE	CURVE TABLE			RECORD		
	CURVE LENGTH	RADIUS	CHORD	ARC	RADIUS	DELTA
C1	247.73	303.28	N56°02'29"E 240.90			
C2	430.78	303.28	S59°51'54"E 395.47			
C3	611.34	273.31	S83°15'59"E 491.63	(610.29)	(274.00)	(127°37'00")

LINE	LINE TABLE			LINE TABLE RECORD	
	LENGTH	BEARING	LENGTH	BEARING	
L1	69.29	S22°24'36"W	(70.00)	(N25°18'21"E)	
L2	246.95	S20°42'31"W	(254.69)	(N25°18'21"E)	
L3	152.83	S17°48'13"W	(221.69)	(N25°18'21"E)	
L4	83.11	S36°27'33"W	(82.80)	(N39°E)	

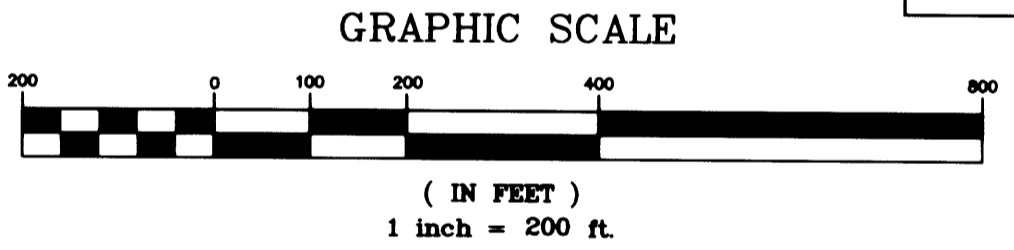

- LEGEND**
- Found 5/8" iron rod unless noted
 - Set 5/8" x 30" iron rebar w/ yellow plastic cap marked "PLS 2287 LAND MARK"
 - BRASS CAP
 - EXISTING FENCE
 - Calculated point, not found or set.
- Record Information**
- () RM 1-66
 - [] PARTITION 1998-0136

NARRATIVE

The purpose of the survey was to establish the boundaries of the property described in Instrument Number 93-9667, and depicted on RM 1-66 as "42". The found monuments along the South boundary of the property shown in RM 1-66 were found and held. The monument found at the Easterly most corner of #44 was determined to be in relatively good position with the monuments along the South boundary. This monument was held. The Southeast corner of #42 was set at the intersection of the South line at record distance from this corner.

Sheet 1 of 1
RECORD OF SURVEY
 In the NE 1/4, Section 15
 Township 27 South, Range 5 West, W.M.
 Douglas County, Oregon
 JANUARY 2007

REGISTERED PROFESSIONAL LAND SURVEYOR <i>Mark A. Heimbürger</i> OREGON JULY 16, 1987 MARK A. HEIMBURGER 2287 RENEWS JUNE 30, 2007	FOR: Vickie Phippen 325 Wild Iris Lane Roseburg, Oregon 97470 LM LAND MARK SURVEYING, INC. 3329 N.E. STEPHENS ST. ROSEBURG, OREGON 97470 TEL. (541) 677-9400 FAX (541) 677-9401 LM Proj. No. 2007-0001
---	--