

**FILED**  
 Date: 1-19-2007  
 This survey consists of:  
 Map: M152-19  
 Narrative:  
 Corner Rpt:  
**DOUGLAS COUNTY**  
**SURVEYOR**

MAP FILE M152-19

- LEGEND:**
- ▣ SET 5/8" x 30" IRON ROD w/CAP MARKED "I.E. ENGINEERING" UNLESS OTHERWISE NOTED
  - FOUND 5/8" IRON ROD UNLESS OTHERWISE NOTED
  - FOUND ALUMINUM CAP
  - △ CALCULATED POSITION
  - ( ) R1 RECORD PER VOL. 21, PG. 58
  - ( ) R2 RECORD PER VOL. 22, PG. 33

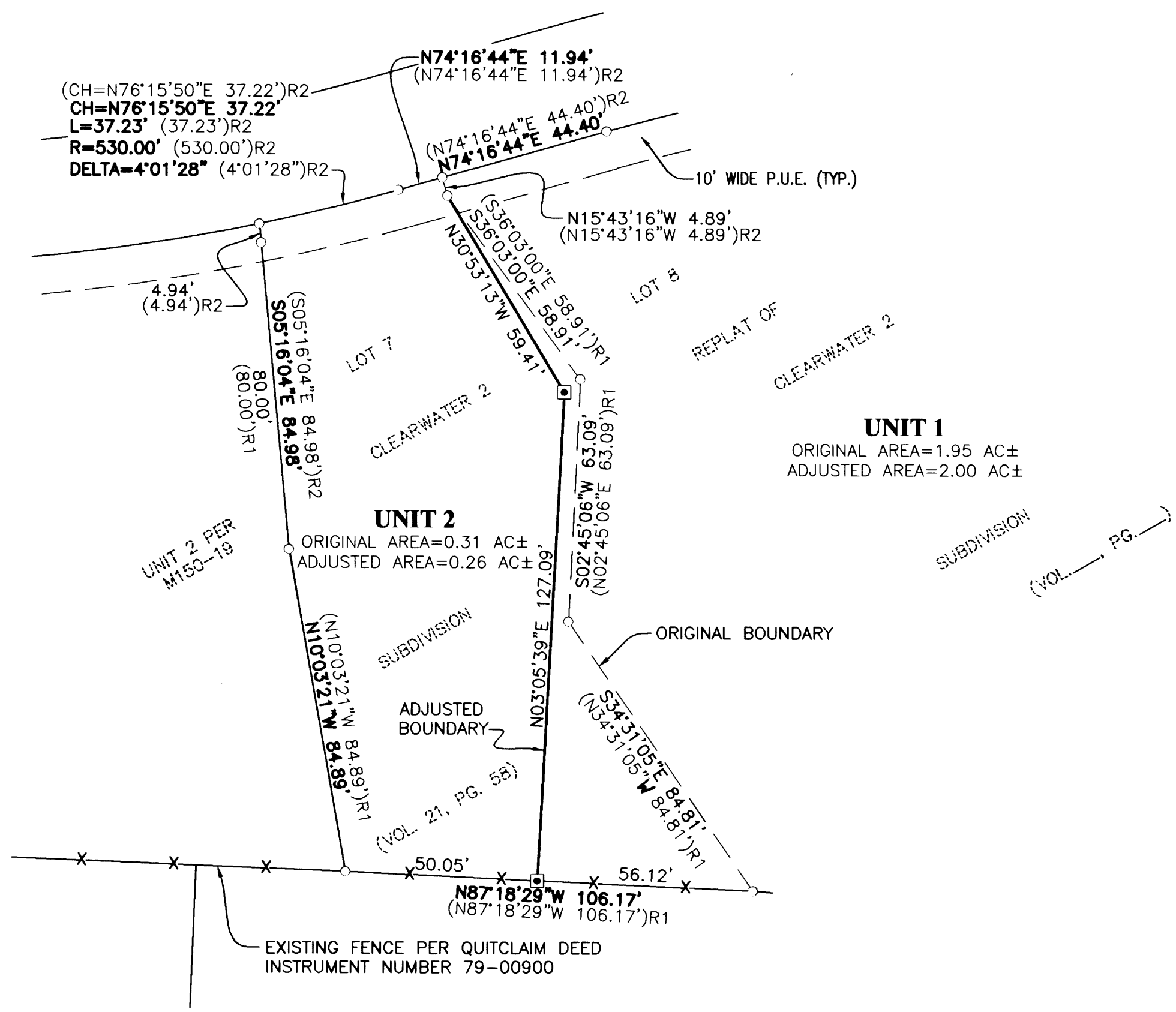

**NARRATIVE:**  
 THE PURPOSE OF THIS SURVEY IS TO ADJUST AND MONUMENT THE BOUNDARY BETWEEN LOT 7 OF CLEARWATER 2 SUBDIVISION, DOUGLAS COUNTY PLAT RECORDS, AND LOT C OF THE REPLAT OF CLEARWATER 2 SUBDIVISION, DOUGLAS COUNTY PLAT RECORDS. THE PROCEDURE WAS AS FOLLOWS:

MONUMENTS OF RECORD WERE TIED AND HELD AS SHOWN. MONUMENTS WERE THEN SET IN ORDER TO DELINEATE THE PARCEL BOUNDARIES AS SHOWN.

**FIELD CREW:** MIKE FROMDAHL AND JOSH MAXWELL  
**EQUIPMENT:** NIKON TOTAL STATION AND TDS RECON DATA COLLECTOR  
**OFFICE:** BRENT KNAPP  
**DRAFTING:** JOE COOK

**ZONE:** MR-14  
**COMP. PLAN:** MDR  
**WATER:** CITY OF ROSEBURG  
**SEWER:** ROSEBURG URBAN SANITARY SEWER

**RECORDING:**  
 ADJUSTED PORTION RECORDED AS INSTRUMENT NO. 2006-023666 DOUGLAS COUNTY DEED RECORDS.

COMMUNITY DEVELOPMENT DEPARTMENT FILE NO. BLA-06-13

**APPROVALS:**  
*Frederic A. Alley* 10/26/2006  
 COMMUNITY DEVELOPMENT DIRECTOR DATE

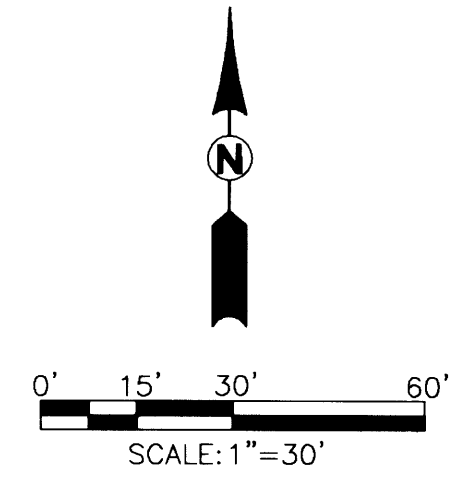

<b>REGISTERED PROFESSIONAL LAND SURVEYOR</b>  <b>OREGON</b> JULY 14, 1978 <b>RONALD A. GUMBLY</b> 1954 EXPIRES: 12/31/2006	<b>BOUNDARY LINE ADJUSTMENT</b> LYING IN THE WEST 1/2 SECTION 20, TOWNSHIP 27 SOUTH, RANGE 5 WEST, WILLAMETTE MERIDIAN, DOUGLAS COUNTY, OREGON	
	SURVEYED FOR: JERRY TABOR 615 DAIRY LOOP RD. ROSEBURG, OR	SURVEYED BY:  505 SE Main Street Roseburg, Oregon 97470 PHONE (541) 673-0166 FAX (541) 440-9392 jemail@ieengineering.com
SCALE: AS SHOWN	JOB NO: 859-12 DATE: SEPT., 2006	DWG. BY: JAC PM: BHK
		PAGE: 1 OF 1

MAP FILE M152-19