

MAP OF SURVEY

LOCATED in the NE 1/4 of Section 19, T. 22 S., R. 5 W., W.M.
in Douglas County, Oregon.

January 12, 2007

FILED
Date: 1/17/2007 By: JP
This survey consists of:
Map: M152-16
Narrative: _____
Corner Rpt: _____
DOUGLAS COUNTY
SURVEYOR

REGISTERED
PROFESSIONAL
LAND SURVEYOR
David A. Edwards
OREGON
JULY 26, 1988
DAVID A. EDWARDS
2339
RENEWS 12/31/07

SURVEYED FOR: ROSEBURG RESOURCES CO.
P.O. BOX 1088
ROSEBURG, OREGON 97470

SURVEYED BY: DAVID EDWARDS LAND SURVEYING
P.O. BOX 361
OAKLAND, OREGON 97462
PHONE: (541) 459-0512

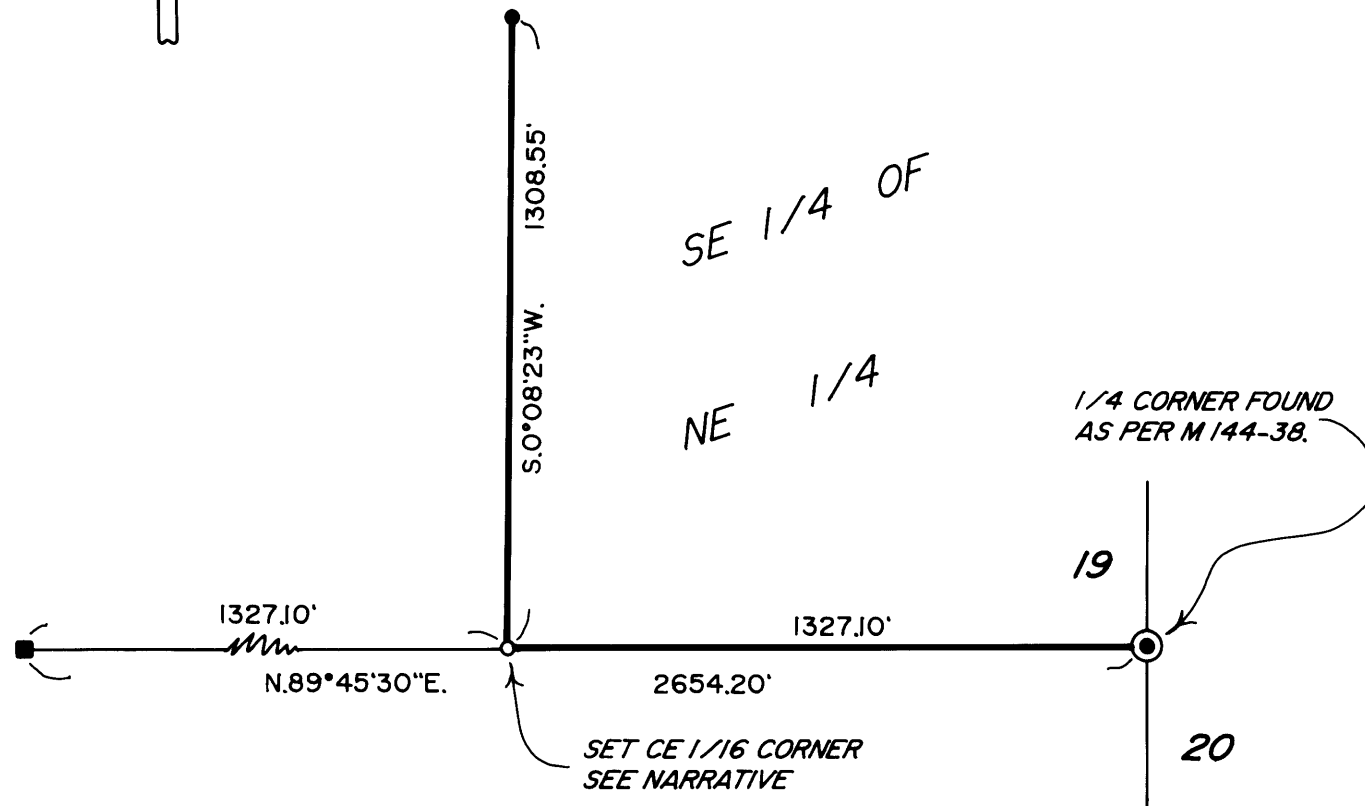

LEGEND

- INDICATES 5/8" DIAM. STEEL REBAR W/CAP FOUND PER MY SURVEY M 149-22 AT THE NE 1/16 CORNER OF SECTION 19.
- INDICATES CENTER 1/4 CORNER OF SECTION 19 PER M 144-38 (FOUND ON M 149-22).
- INDICATES 5/8" X 30" STEEL REBAR WITH ALUMINUM CAP MKD. PER 1973 MANUAL AND MKD. "ROSEBURG RESOURCES - LS 2339 - 2007" SET AT CE 1/16 CORNER SECTION 19.

SCALE: 1" = 400'

BASIS OF BEARINGS: EXISTING CONTROL PER M 149-22.

NARRATIVE

THE PURPOSE OF THIS SURVEY IS TO MARK THE WEST AND SOUTH LINES OF THE SE 1/4 OF THE NE 1/4 OF SECTION 19 . EXISTING CONTROL POINTS AND DATA PER MY SURVEY M 149-22 WERE UTILIZED FOR CONTROL. THE SUBJECT BOUNDARIES WERE MARKED BY BLAZING TREES ON EACH SIDE OF LINE, BY SETTING 6 FOOT STEEL POSTS ALONG TRUE LINE AT INTERVALS OF 200 FEET OR LESS AND BY HANGING LIBERAL AMOUNTS OF RED FLAGGING ALONG THE LINES.

BEARING TREES ESTABLISHED AT THE CE 1/16 CORNER WERE SCRIBED ACCORDING TO THE 1973 MANUAL, MEASURED TO CENTER OF TREE AT ROOT CROWN AND ARE SITUATED AS FOLLOWS:

- A 12" DIAM. W. OAK BEARS N.79°E., 14.15 FEET.
- A 24" DIAM. FIR BEARS S.35°E., 16.30 FEET.

FIELD CREW: BRANT MILLER AND ERIC SPRINKLE.

EQUIPMENT: NIKON TOTAL STATION.

COMPS. AND DRAFTING: DAVID EDWARDS.

MAP FILE M152-16