

A SURVEY FOR SILVER BUTTE TIMBER CO.
 LOCATED IN SECTION 16, T30S, R03W, W.M.,
 DOUGLAS COUNTY, OREGON

FILED
 Date: 1-7-2007 By: JC
 This survey consists of:
 Map: M152-13
 Narrative: _____
 Corner Rpt: _____

DOUGLAS COUNTY
 SURVEYOR

NARRATIVE:

THE PURPOSE OF THIS SURVEY IS TO MONUMENT THE FOLLOWING CORNERS: THE EAST ONE-SIXTEENTH CORNER COMMON TO SECTIONS 16 & 21, THE NORTH ONE-SIXTEENTH CORNER COMMON TO SECTIONS 16 & 17, AND THE NORTHWEST ONE-SIXTEENTH CORNER OF SECTION 16; ALSO TO MARK THE LINES AS NOTED HEREON.

CONTROLLING CORNERS OF THE SECTION 16 WERE FIELD LOCATED. THE ONE-SIXTEENTH CORNERS LOCATED ON THE PERIMETER OF THE SECTION WERE SET USING PROPORTIONATE MEASUREMENT. THE NORTHWEST ONE-SIXTEENTH WAS SET AT THE INTERSECTION OF THE NORTH-SOUTH CENTERLINE AND THE EAST-WEST CENTERLINE OF THE NW ONE-QUARTER OF THE SECTION.

ALL TRAVERSES WERE LOOPED AND EXCEEDED A 1:10,000 PRECISION. LINES WERE MARKED WITH STEEL FENCE POSTS, RED FLAGGING, AND TREE BLAZES WHICH WERE PAINTED RED.

FIELD CREW: G. LANG, T. LANG, J. HERZBERG
 EQUIPMENT: NIKON DTM 420 TOTAL STATION
 COMPS & DRAFT.: G. LANG

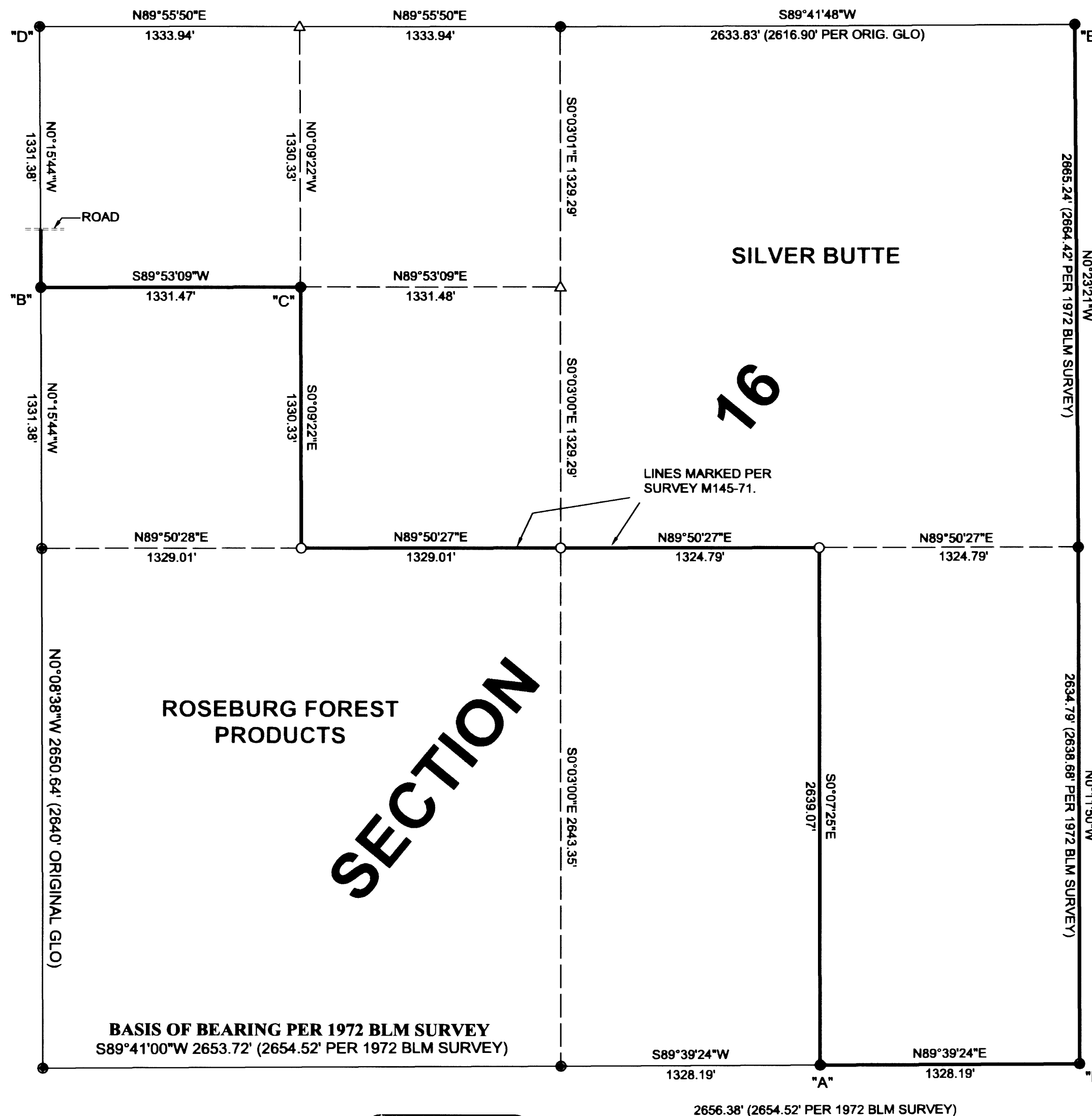

CORNER "A"

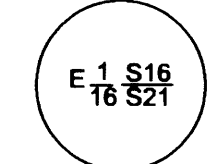

CORNER "A" BEARING TREES
 20" D.FIR BEARS N47 1/2°W 47.4' SCRIBED "E 1/16 S21 BT"
 17 1/2" HEMLOCK BEARS S78°W 28.1' SCRIBED "E 1/16 S16 BT"

CORNER "B"

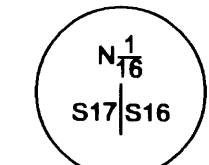

CORNER "B" BEARING TREES
 11 1/2" FIR BEARS N2°30' E 16.30' SCRIBED "N1/16 S16 BT"
 14" FIR BEARS S67°42' W 33.40' SCRIBED "N1/16 S17 BT"

CORNER "C"

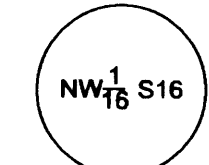

CORNER "C" BEARING TREES
 13" FIR BEARS S31°30' E 11.50' SCRIBED "NW 1/16 S16 BT"
 12 1/2" FIR BEARS S69°30' W 26.80' SCRIBED "NW 1/16 S16 BT"

CORNER "D"



CORNER "D" BEARING TREES
 FOUND EXISTING 30 1/2" D.FIR BEARS N15 1/2°E 35.0'
 FOUND EXISTING 15 1/2" CEDAR BEARS N32°W 8.5'
 NEW 14" FIR BEARS S34° 27'W 66.90' SCRIBED "T30S R3W S17 BT"
 NEW 5/8" X 30" IRON ROD BEARING OBJECT WITH PLASTIC CAP
 MARKED "LANG SURVEYING" BEARS S60°E 32.70'

CORNER "E"

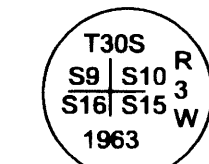

CORNER "E" BEARING TREES
 FOUND EXISTING AND RECORD 25" FIR BEARS N60°E 9.57'
 FOUND EXISTING AND RECORD 8" MADRONE BEARS S10 1/2°E 21.78'
 FOUND EXISTING AND RECORD 36" FIR BEARS NORTH 5.61'
 NEW 7" FIR BEARS S40°20' W 50.30' SCRIBED "T30S R3W S16 BT"

CORNER "F"



CORNER "F" BEARING TREES
 EXISTING 10 1/2" FIR BEARS N35 1/2° W 29.60' (BLM'S 1972 RECORD IS N36 1/2°W 31.68')
 EXISTING 12" FIR BEARS N56°E 17.20' (BLM'S 1972 RECORD IS N55 1/2°E 17.49')
 EXISTING 12 1/2" FIR BEARS S29 1/2° W 14.80' (BLM'S 1972 RECORD IS S28°W 15.18')
 EXISTING 12" FIR BEARS S40 1/2°E 9.30' (BLM'S 1972 RECORD IS S41°E 9.57')

NOTE: BEARING TREE INFORMATION FOR OTHER CORNERS CAN BE FOUND IN THE FOLLOWING RECORDS:
 SURVEY M145-71; CS 65/52-12,14,16 A-C.

LEGEND:

- SET 5/8" X 30" IRON ROD WITH PLASTIC CAP MARKED "LANG SURVEYING"
- FOUND BRASS CAP
- FOUND 5/8" IRON ROD PER SURVEY M145-71
- △ CALCULATED POINT
- LINES MARKED PER THIS SURVEY UNLESS OTHERWISE NOTED

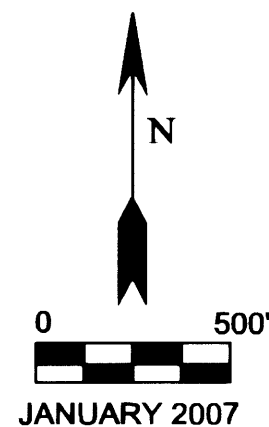

SURVEYED BY:
 GREGORY D. LANG, SURVEYOR
 7550 WILLIS CREEK ROAD
 WINSTON, OREGON 97496

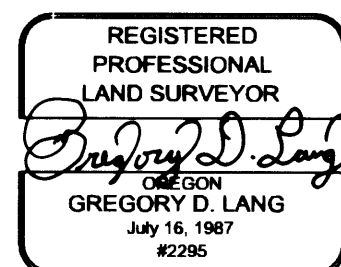

EXPIRES: 12-31-2008

MAP FILE M152-13

MAP FILE M152-13