

MAP FILE M152-1

FILED
Date: 12/21/2006 By: JP
This survey consists of:
Map: M152-1
Narrative:
Corner Rpt:
DOUGLAS COUNTY
SURVEYOR

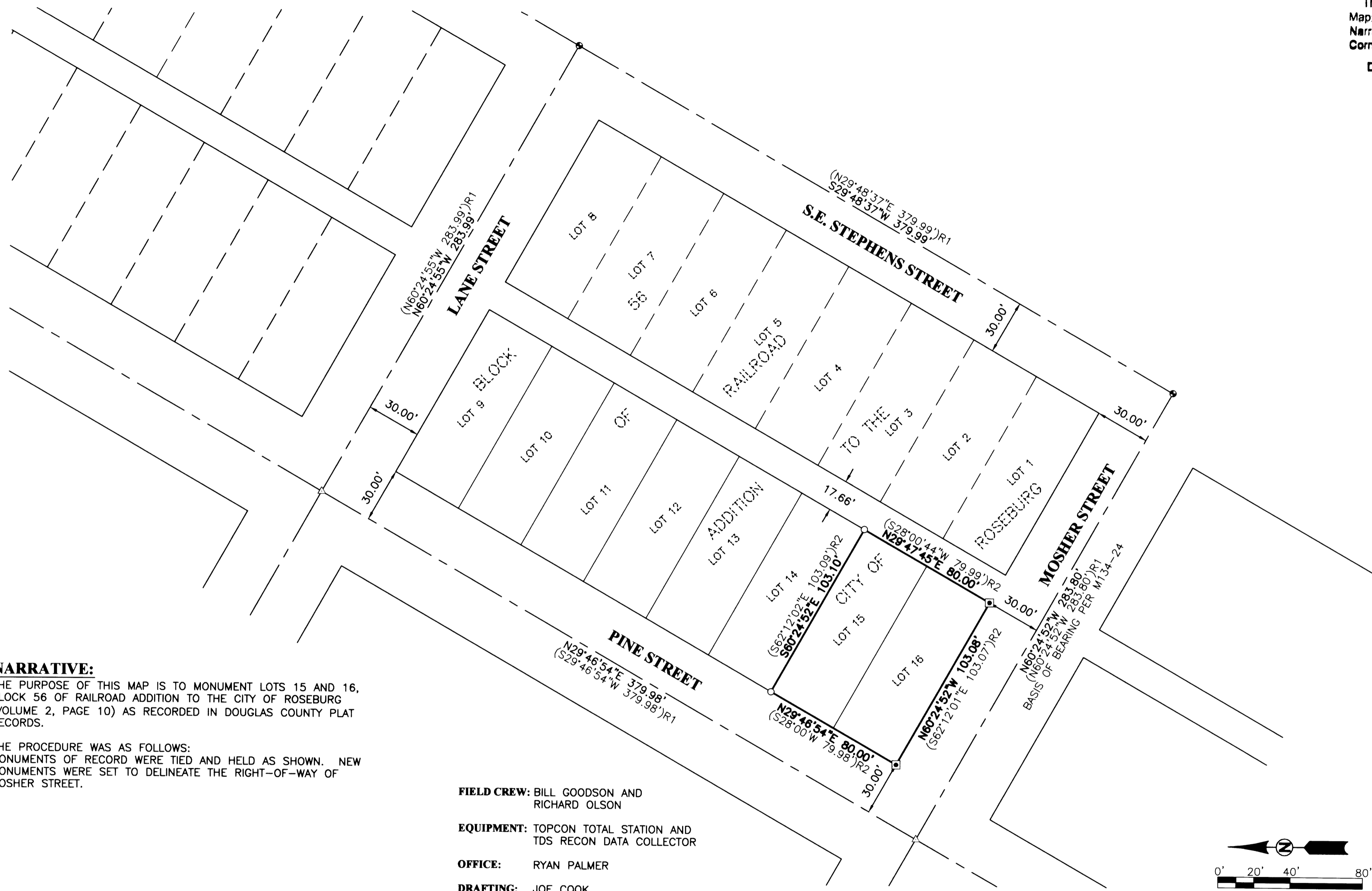

NARRATIVE:

THE PURPOSE OF THIS MAP IS TO MONUMENT LOTS 15 AND 16, BLOCK 56 OF RAILROAD ADDITION TO THE CITY OF ROSEBURG (VOLUME 2, PAGE 10) AS RECORDED IN DOUGLAS COUNTY PLAT RECORDS.

THE PROCEDURE WAS AS FOLLOWS:
MONUMENTS OF RECORD WERE TIED AND HELD AS SHOWN. NEW MONUMENTS WERE SET TO DELINEATE THE RIGHT-OF-WAY OF MOSHER STREET.

FIELD CREW: BILL GOODSON AND RICHARD OLSON
EQUIPMENT: TOPCON TOTAL STATION AND TDS RECON DATA COLLECTOR
OFFICE: RYAN PALMER
DRAFTING: JOE COOK

LEGEND:

- SET 5/8" x 30" IRON ROD w/CAP MARKED "I.E. ENGINEERING" UNLESS OTHERWISE NOTED
- FOUND 3/4" IRON ROD UNLESS OTHERWISE NOTED
- FOUND BRASS CAP
- △ CALCULATED POSITION
- () R1 RECORD AS PER M134-24
- () R2 RECORD AS PER M38-74

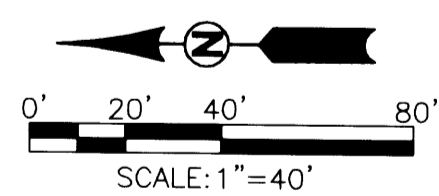

	SURVEY OF LOTS 15 AND 16 OF THE RAILROAD ADD. TO THE CITY OF ROSEBURG LYING THE NORTHEAST 1/4 OF SECTION 24, T 27 S, R 6 W WILLAMETTE MERIDIAN, DOUGLAS COUNTY, OREGON	
	SURVEYED FOR: CHARLES MCCULLUM 912 SE STEPHENS ROSEBURG, OR 97470	SURVEYED BY: <i>i.e.</i> ENGINEERING 505 SE Main Street Roseburg, Oregon 97470 PHONE (541) 673-0166 FAX (541) 440-9392 iemail@ieengineering.com
SCALE: AS SHOWN	JOB NO: 2234-01 DATE: DEC., 06	DWG. BY: JAC PM: RNP PAGE: 1 OF 1

MAP FILE M152-1