

FILED
 Date: 12/18/2006 By: JP
 This survey consists of:
 Map: M151-79
 Narrative:
 Corner Rpt:

DOUGLAS COUNTY
 SURVEYOR

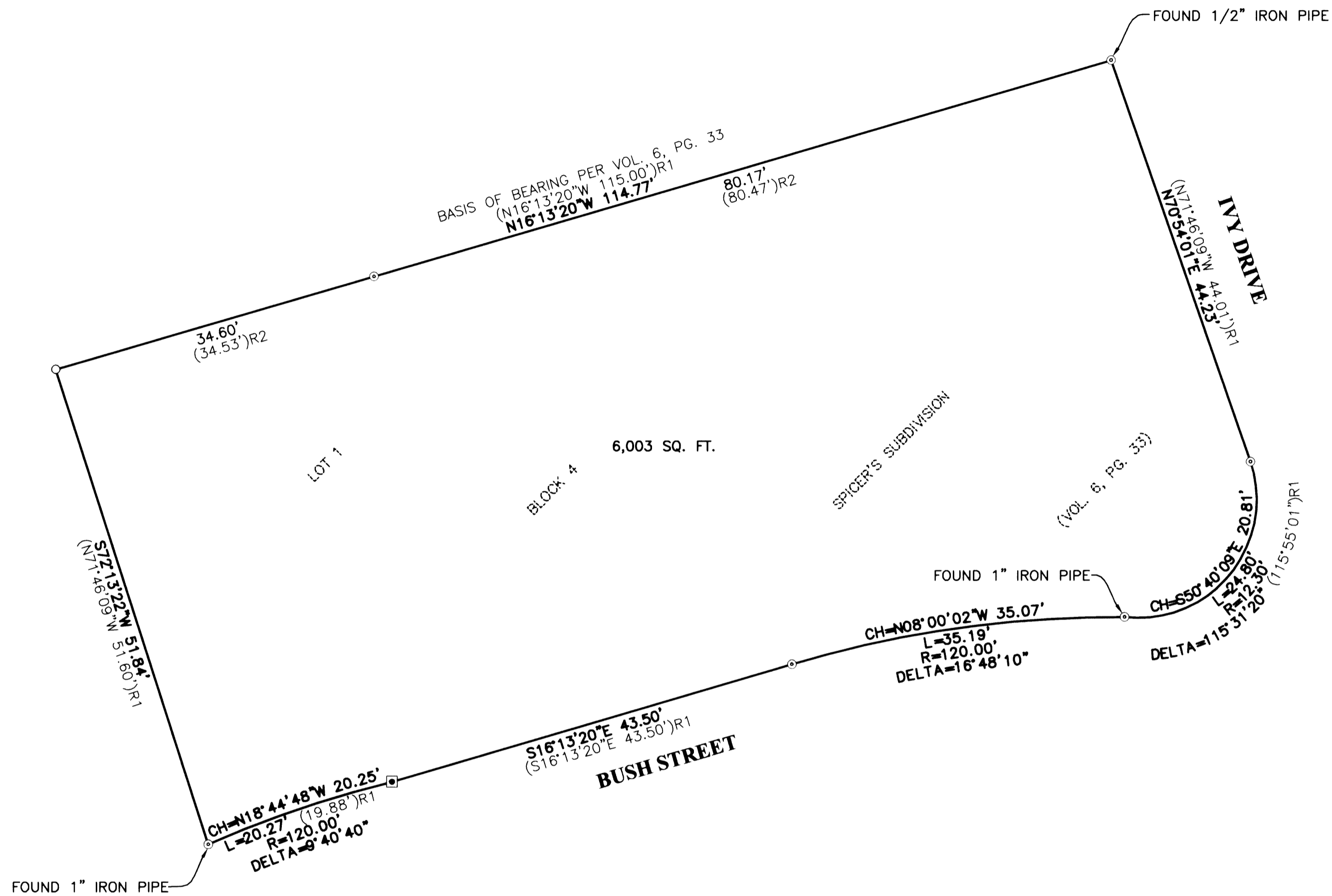

NARRATIVE:

THE PURPOSE OF THIS MAP IS TO MONUMENT LOT 1, BLOCK 4 OF SPICER'S SUBDIVISION.

PROCEDURE WAS AS FOLLOWS:
 MONUMENTS OF RECORD WERE TIED AND HELD AS SHOWN. A NEW MONUMENT WAS SET TO DELINEATE THE RIGHT-OF-WAY OF BUSH STREET.

FIELD CREW: MIKE FROMDAHL AND
 JOSH MAXWELL

EQUIPMENT: NIKON TOTAL STATION AND
 TDS RECON DATA COLLECTOR

OFFICE: RYAN PALMER

DRAFTING: JOE COOK

LEGEND:

- SET 5/8" x 30" IRON ROD w/CAP MARKED "I.E. ENGINEERING" UNLESS OTHERWISE NOTED
- FOUND 1/2" IRON ROD UNLESS OTHERWISE NOTED
- ⊙ FOUND 3/4" IRON PIPE UNLESS OTHERWISE NOTED
- ()R1 RECORD AS PER VOL. 6, PG. 33
- ()R2 RECORD AS PER VOL. 12, PF. 38

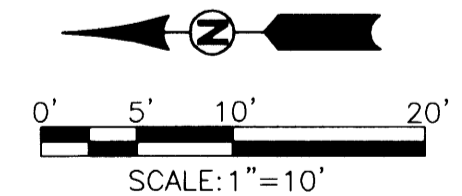

<p>REGISTERED PROFESSIONAL LAND SURVEYOR</p> <p><i>Ronald A. Qumby</i></p> <p>OREGON JULY 14, 1978 RONALD A. QUMBY 1654</p> <p>EXPIRES: 12/31/2006</p>	<p>SURVEY OF LOT 1, BLOCK 4 OF SPICER'S SUBDIVISION</p> <p>LYING IN THE NE 1/4 OF SEC. 19 T27S, R5W, WILLAMETTE MERIDIAN, DOUGLAS COUNTY, OREGON</p>	
	<p>SURVEYED FOR: LIBERTY PROPERTY MANAGEMENT PO BOX 940 ROSEBURG, OR 97470</p>	<p>SURVEYED BY: <i>i.e.</i> ENGINEERING 505 SE Main Street Roseburg, Oregon 97470 PHONE (541) 673-0166 FAX (541) 440-9392 iemail@ieengineering.com</p>
<p>SCALE: AS SHOWN</p>	<p>JOB NO: 2231-02 DATE: DEC., 06</p>	<p>DWG. BY: JAC PM: RNP</p>

MAP FILE M151-79

MAP FILE M151-79