

# TIMBER BOUNDARY SURVEY FOR ROSEBURG RESOURCES COMPANY

OF THE NORTH, EAST AND SOUTH LINE OF SECTION 17  
TOWNSHIP 27 SOUTH, RANGE 7 WEST, WILLAMETTE MERIDIAN  
DECEMBER 2006

FILED

Date: 12/18/2006 By: JP  
This survey consists of:  
Map: M 151-78  
Narrative: \_\_\_\_\_  
Corner Rpt: \_\_\_\_\_

DOUGLAS COUNTY  
SURVEYOR

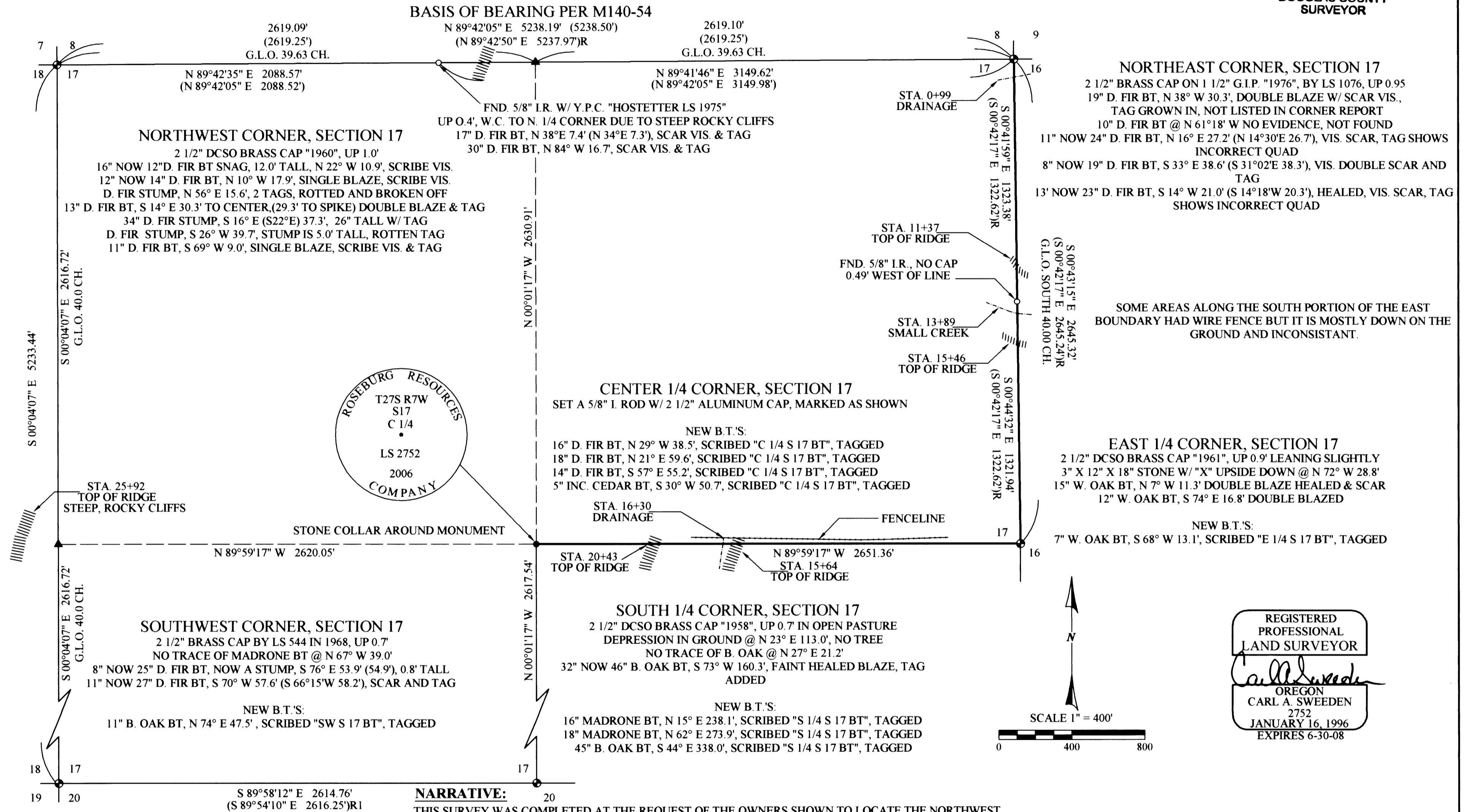

MAP FILE M151-78

MAP FILE M151-78