

FILED
Date: 12-13-2006 By: JC
This survey consists of:
Map: M151-75
Narrative:
Corner Rpt.
DOUGLAS COUNTY
SURVEYOR

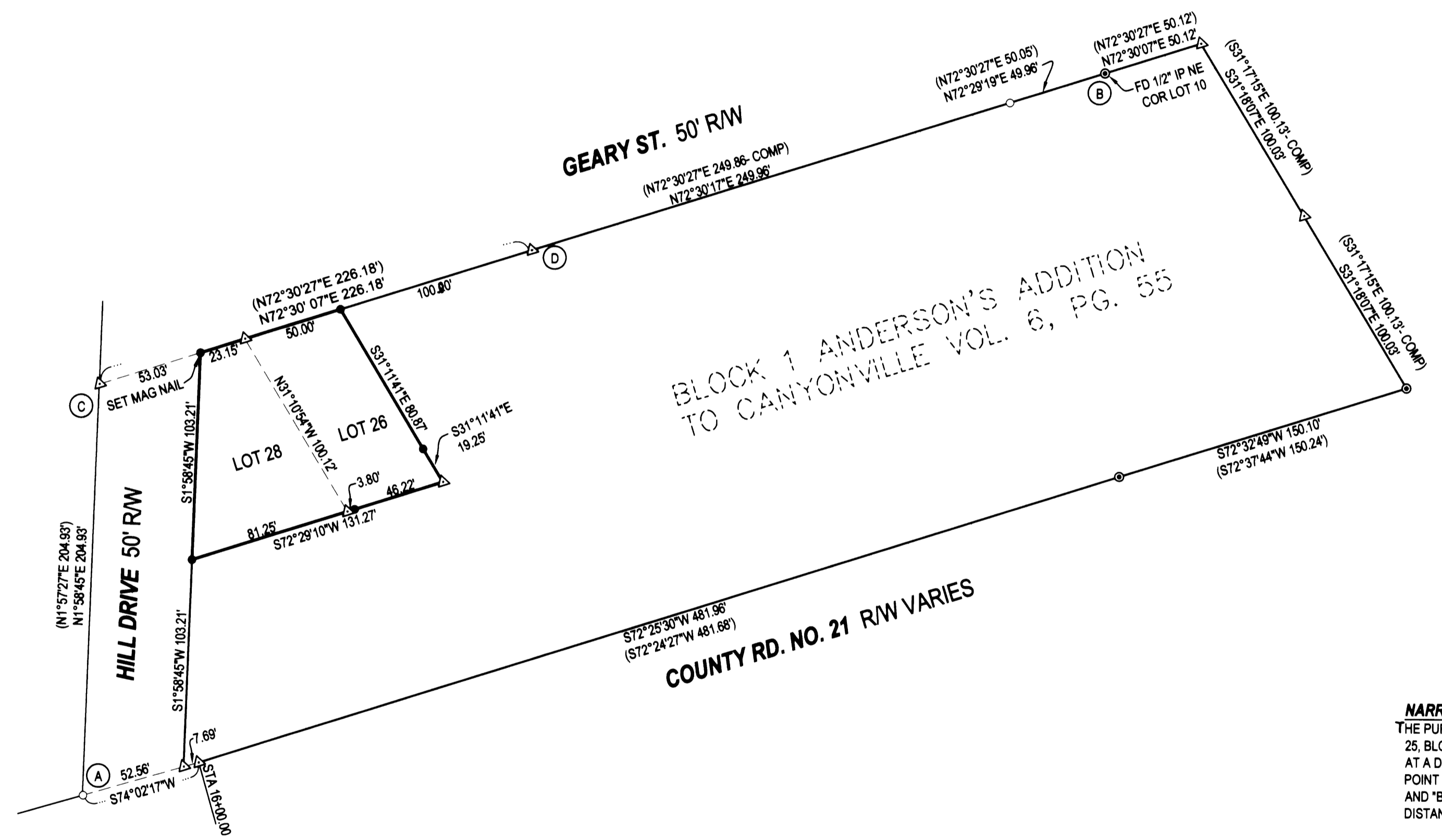

LEGEND
● FOUND BRASS CAP
⊙ FOUND 3/4\"/>

NARRATIVE:
THE PURPOSE OF THIS SURVEY WAS TO MONUMENT THE BOUNDARIES OF LOTS 26 AND 25, BLOCK 1 OF ANDERSON'S ADDITION TO CANYONVILLE. POINT "C" WAS COMPUTED AT A DISTANCE-DISTANCE INTERSECTION FROM FOUND RODS AT POINTS "A" AND "B". POINT "D" WAS SET AT RECORD DISTANCE FROM POINT "C", ON LINE WITH POINTS "A" AND "B". POINTS BETWEEN "C" AND "D", SET AND/OR CALCULATED AT RECORD DISTANCES FROM "C", ALONG LINE "C-D".

MAP FILE M151-75



SURVEY		REGISTERED PROFESSIONAL LAND SURVEYOR
LYING IN THE SW 1/4 OF SEC. 27 AND THE NW 1/4 OF SEC. 34, T30S, R5W, WILLAMETTE MERIDIAN, DOUGLAS COUNTY, OREGON		
CLIENT: RUBY WALKER P.O. BOX 581 CANYONVILLE, OREGON 97417	SURVEYOR: NEIL HIBBS LAND SURVEYING, INC. 4739 LOOKINGGLASS ROAD ROSEBURG, OREGON 97470 phone (541) 957-9303 fax (541) 957-9308 email: Neil@hibbs@aol.com	J. Neil Hibbs OREGON JANUARY 12, 1999 F. NEIL HIBBS 52989 EXPIRATION DATE 6/30/2007
DWG. SCALE: 1" = 50'	JOB #: 0565-01	DATE: OCTOBER 2006