

MAP OF SURVEY

LOCATED in Section 24, T. 25 S., R. 3 W., W.M. in
Douglas County, Oregon

December 11, 2006

FILED
Date: 12-12-2006
This survey consists of:
Map: MISI-74
Narrative: _____
Corner Ppt: _____

DOUGLAS COUNTY
SURVEYOR

SURVEYED FOR: ROSBORO, L.L.C.
P.O. BOX 20
SPRINGFIELD, OREGON 97477

SURVEYED BY: DAVID EDWARDS LAND SURVEYING
P.O. BOX 361
OAKLAND, OREGON 97462
PHONE: (541) 459-0512

REGISTERED
PROFESSIONAL
LAND SURVEYOR

David A. Edwards

OREGON
DAVID A. EDWARDS
RENEWS 12/31/07

LEGEND

- INDICATES 1943 G.L.O. BRASS CAP FOUND.
- () DENOTES G.L.O. RECORD DATA PER 1943 RESURVEY.
- INDICATES LINE POSTED, BLAZED AND FLAGGED THIS SURVEY.

SCALE: 1" = 1000'

H.B. = HEALED BLAZE.

BASIS OF BEARINGS: 1943 G.L.O. RESURVEY AS SHOWN.

NARRATIVE

THE PURPOSE OF THIS SURVEY IS TO MARK THE WEST LINE OF SECTION 24. A RANDOM TRAVERSE WAS RUN NEAR THE LINE AND THE RETURNED MEASUREMENTS FIT REASONABLY WELL WITH THE 1943 G.L.O. RESURVEY. THE RANDOM POINTS WERE THEN OFFSET TO TRUE LINE. THE BOUNDARY WAS MARKED BY BLAZING TREES ON EACH SIDE OF LINE, BY PLACING 6 FOOT STEEL POSTS ALONG LINE AT INTERVALS OF 300 FEET OR LESS AND BY HANGING LIBERAL AMOUNTS OF BLUE/ORANGE FLAGGING COMBINATION ALONG THE TRUE LINE.

FIELD CREW: BRANT MILLER AND ERIC SPRINKLE.

EQUIPMENT: NIKON TOTAL STATION.

COMPTATIONS AND DRAFTING: DAVID EDWARDS.

SECTION CORNER
25" DIAM. FIR W/H.B. N.78°W., 24.4'
48" DIAM. FIR W/H.B. N.37 1/2°W., 35.0'
ABOVE ARE 1943 RESURVEY B.T.'S
21" DIAM. HEMLOCK N.58°E., 17.0'
17" DIAM. HEMLOCK N.37°W., 7.9'
BOTH HAVE SCRIBING VISIBLE AND METAL
TAGS MARKED "5/03 AND LS 1975" BUT
ARE NOT FOUND IN COUNTY RECORDS.

1/4 CORNER
45" DIAM. FIR STUMP W/TIN CAP S.65°W., 48.8'
THE OTHER 1943 FIR IS A WINDFALL.
14" DIAM. FIR W/H.B. S.50°E., 10.2'
6" DIA. FIR S.82°W., 16.5'
BOTH W/H.B. AND 1993 B.L.M. TAG.

SECTION CORNER
12" DIAM. YEW S.45°W., 6.6' (1943 B.T.)
OTHER 1943 B.T.'S ARE STUMPS OR WINDFALLS.
21" DIAM. HEMLOCK N.40°E., 40.0'
16" DIAM. HEMLOCK N.11°W., 52.2'
BOTH W/H.B. AND TAG.
SET 6 FOOT STEEL POST 2' NORTH.

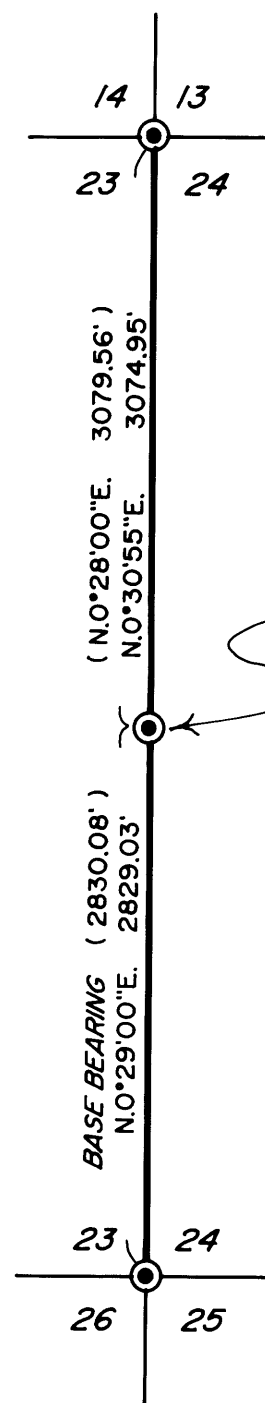

MAP FILE MISI-74

MAP FILE MISI-74