

# MAP OF SURVEY

LOCATED in the NW & NE 1/4's of Section 21,  
T.23S., R. 5 W., W.M. in Douglas County, Oregon.

November 30, 2006

FILED  
Date: 12-4-2006 By: JC  
This survey consists of:  
Map: M151-70  
Narrative:  
Corner Rpt:  
DOUGLAS COUNTY  
SURVEYOR

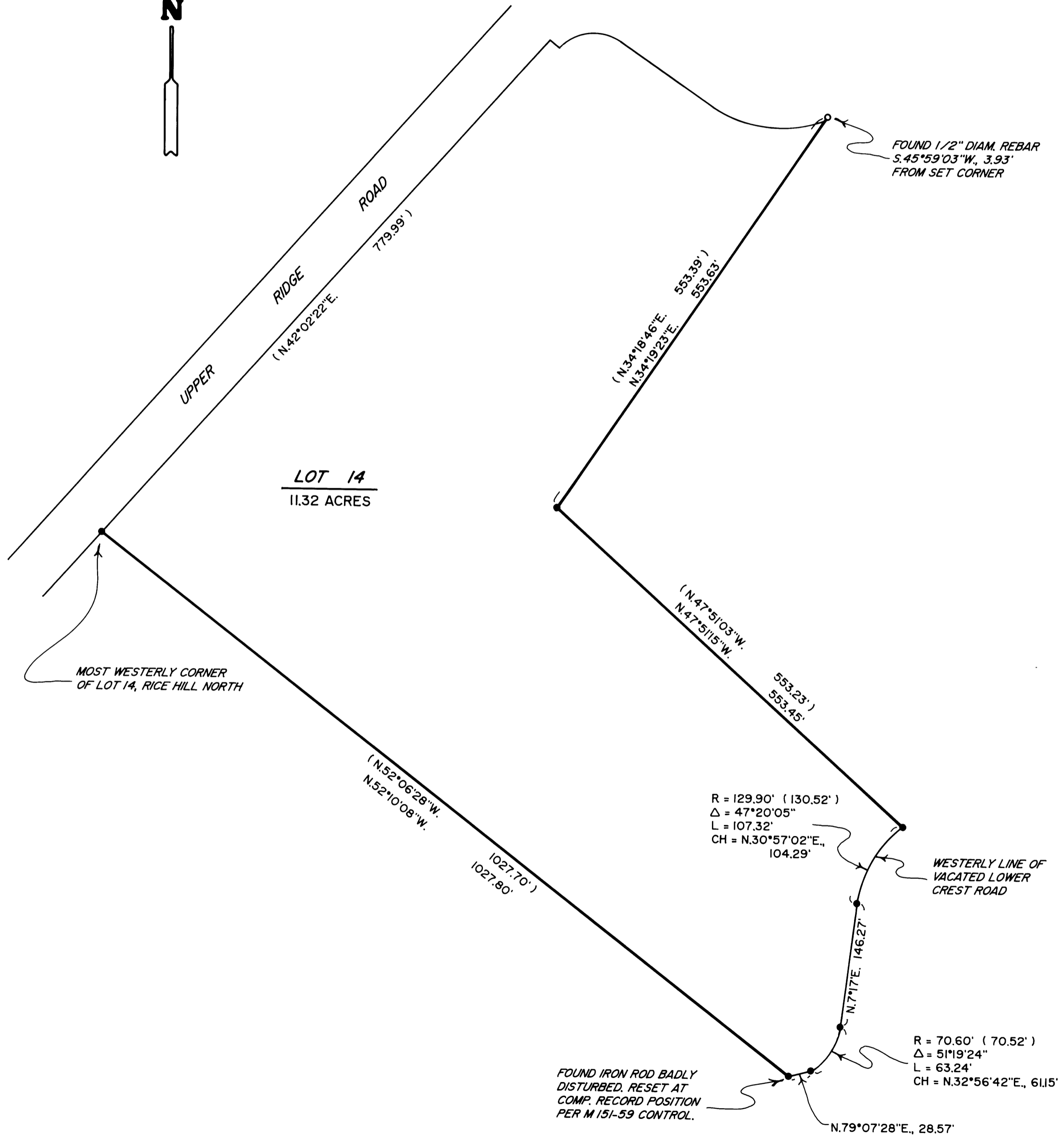

SURVEYED FOR: MICKEY WEST  
P.O. BOX 459  
YONCALLA, OREGON 97499

SURVEYED BY: DAVID EDWARDS LAND SURVEYING  
P.O. BOX 361  
OAKLAND, OREGON 97462  
PHONE: (541) 459-0512

REGISTERED  
PROFESSIONAL  
LAND SURVEYOR  
*David A. Edwards*  
OREGON  
JULY 26, 1988  
DAVID A. EDWARDS  
2339  
RENEWS 12/31/07

### LEGEND

- INDICATES 5/8" DIAM. IRON ROD FOUND PER PLAT OF RICE HILL NORTH.
  - INDICATES 5/8" X 30" STEEL REBAR W/RED PLASTIC CAP MKD. "D.A. EDWARDS-LS 2339" SET.
  - ( ) DENOTES RECORD DATA PER PLAT OF RICE HILL NORTH.
- COMP. = COMPUTED.  
SCALE: 1" = 100'  
BASIS OF BEARINGS: EXISTING CONTROL PER MY SURVEY M 151-59.

### NARRATIVE

THE PURPOSE OF THIS SURVEY IS TO MARK THOSE LOT 14 BOUNDARIES WHICH ARE SHOWN AS BOLD LINES HEREON. CONTROL POINTS AND DATA FROM MY SURVEY M 151-59 WAS EXTENDED AND THE FOUND MONUMENTS TIED IN. I COMPUTE THE PLAT RECORD BOUNDARIES OF LOT 14 USING THE RESOLUTION FROM SAID M 151-59 AND FIND THAT THE LOT 14 MONUMENTS FIT VERY WELL. THESE FOUND REBARS WERE THEREFORE HELD FOR CONTROL. THE SET REBAR IS MONUMENTING THE AFOREMENTIONED COMPUTED PLAT RECORD POSITION.

FIELD CREW: BRANT MILLER AND ERIC SPRINKLE.  
EQUIPMENT: NIKON TOTAL STATION.  
COMPS. AND DRAFTING: DAVID EDWARDS.