

MAP FILE M151-7

FILED  
Date: 7-18-2006 By: JP  
This survey consists of:  
Map: M151-7  
Narrative:  
Corner Rpt:  
X DOUGLAS COUNTY SURVEYOR

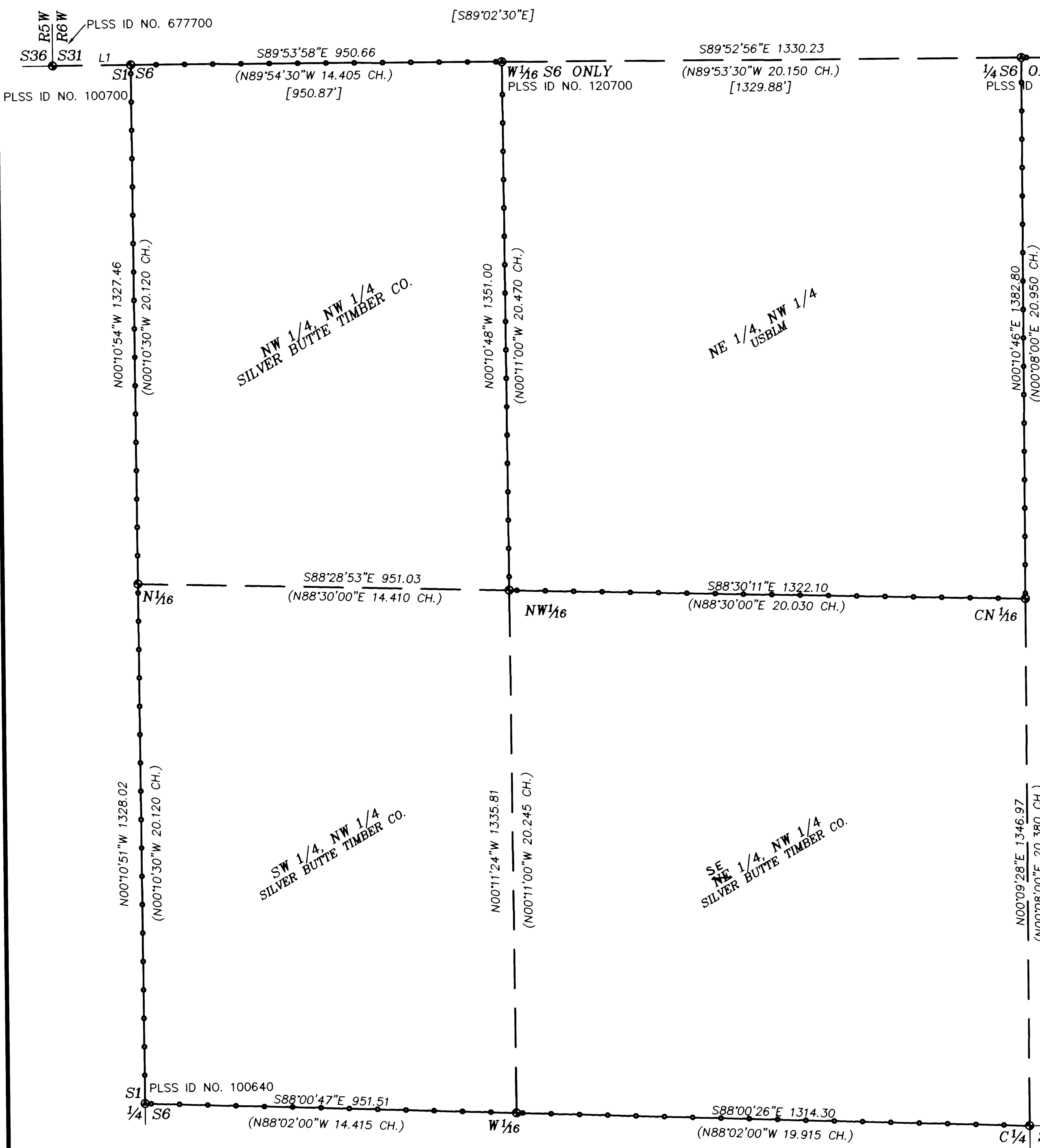

# RECORD OF SURVEY

LOCATED IN THE NW 1/4 OF SECTION 6, T.33S., R.5W., W.M. DOUGLAS COUNTY, OREGON

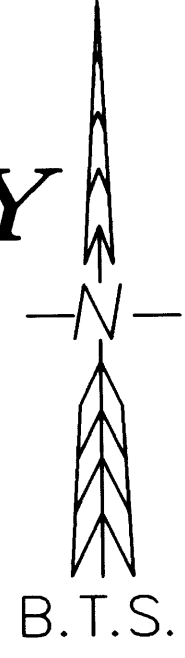

### NARRATIVE:

THE PURPOSE OF THIS SURVEY WAS POST, BLAZE & PAINT SILVER BUTTE TIMBER CO. PROPERTY LINES IN NORTHWEST 1/4, SECTION 6, T.33S., R.5W., W.M., DOUGLAS COUNTY, OREGON. THIS SURVEY WAS BASED ON A STATIC GPS CONTROL SURVEY BASED ON A NGS OPUS SOLUTION. RANDOM LINE TRAVERSE LOOPS WERE SURVEYED BETWEEN GPS CONTROL POINTS, CONTROLLING CORNERS AND ALONG THE PROPERTY LINES POSTED. A LEAST SQUARES ADJUSTMENT OF ALL SURVEY OBSERVATIONS WAS COMPUTED WITH LEICA LGO SOFTWARE. ALL CONTROLLING CORNERS FOUND OR ESTABLISHED UNDER A 1989 USBLM DEPENDENT SURVEY BY TERRENCE O. NICKERSON, CADASTRAL SURVEYOR WERE ACCEPTED IN THIS SURVEY. THIS SURVEY WAS PERFORMED BY LES FANNING, ADAM DEGROOT, JOEL HERZBERG & TONY BELLANDO USING A LIECA SYSTEM 1200 GPS RECEIVER AND TOTAL STATION WITH COMPUTATIONS BY KRIS DEGROOT AND DRAFTING BY BILL WARREN.

NO.	BEARING	DISTANCE	RECORD
L1	N89°53'52"E	200.21	(N89°53'30"W 3.035 CH.)
L2	S89°50'31"E	294.42	(N89°52'00"W 4.460 CH.)
L3	S89°58'53"E	84.19	(N89°52'00"W 1.280 CH.)

REGISTERED PROFESSIONAL LAND SURVEYOR  
*Kristian O. Degroot*  
OREGON JULY 17, 1981  
KRISTIAN O. DEGROOT 1941  
RENEWAL DATE: 12-31-07

### LEGEND:

- = FOUND USBLM BCIP & ACCESSORIES PER 1989 DEPENDENT RESURVEY
- ⊙ = FOUND DCSO BCIP & ACCESSORIES PER PLSS ID. NO. NOTED
- ( ) = RECORD PER 1989 USBLM DEPENDENT RESURVEY
- [ ] = RECORD PER M 12-51
- = PROPERTY LINES BLAZED, PAINTED & POSTED WITH 5 1/2' STEEL POSTS.

**BTS ENGINEERING & SURVEYING, INC.**  
431 S.E. MAIN ST., ROSEBURG, OR 97470  
PHONE (541) 673-0966 FAX (541) 673-0105

SCALE: 1" = 200'	FOR: SILVER BUTTE TIMBER CO. P.O. BOX 4 ROSEBURG, OR 97470	JOB #: 06-052 FILE: 06-052 PLAT..DWG SHEET 1 OF 1
DATE: JULY 17, 2006		

MAP FILE M151-7