

# BOUNDARY LINE ADJUSTMENT

## NW 1/4 & NE 1/4 SEC. 33, T30S, R6W, W.M.

### DOUGLAS COUNTY, OREGON

FILED  
 Date: 12-1-2006 By: DW  
 This survey consists of:  
 Map: M 151-68  
 Narrative:  
 Corner Rpt:  
**DOUGLAS COUNTY**  
 SURVEYOR

MAP FILE M 151-68

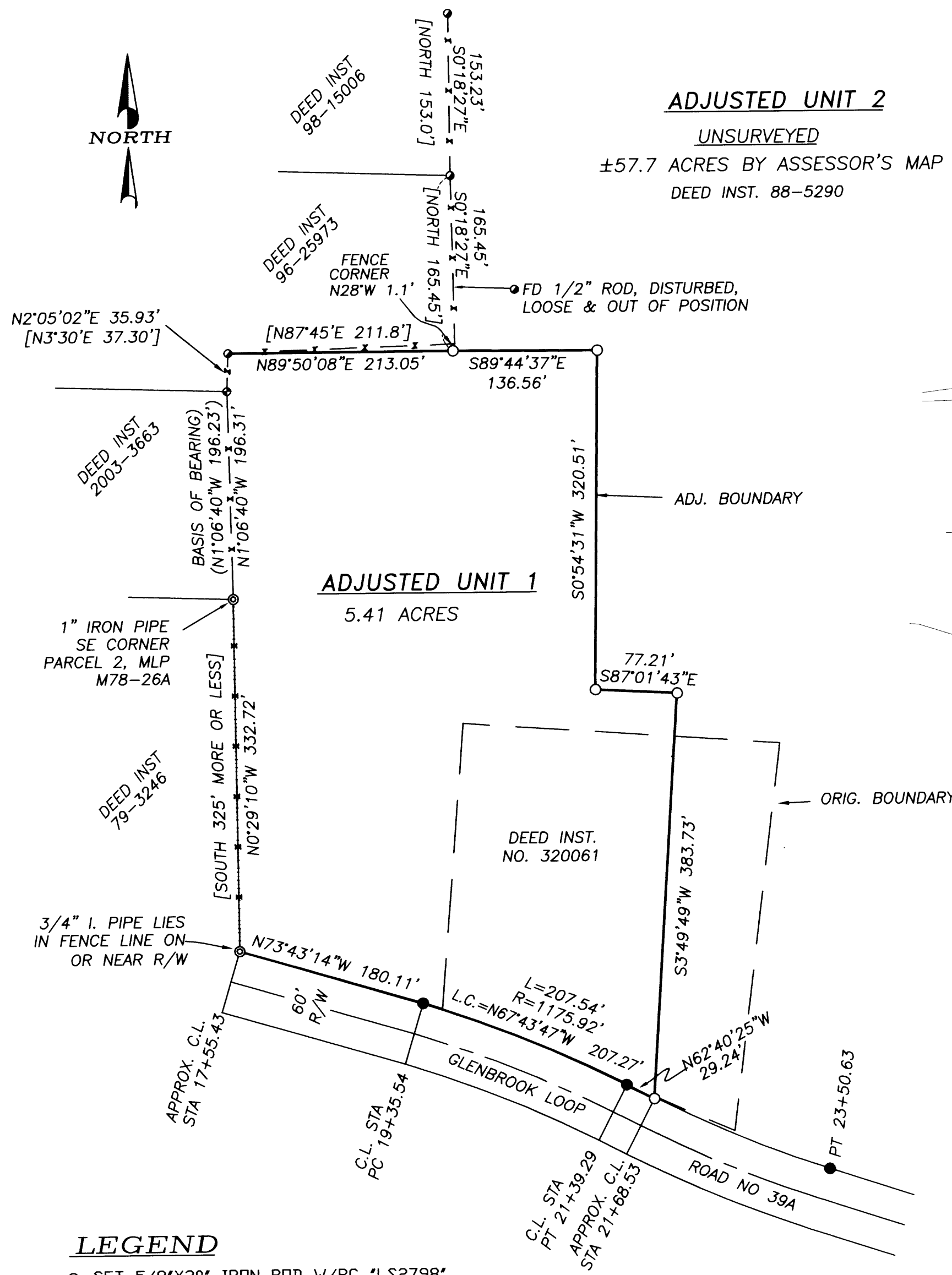

### NARRATIVE

THE PURPOSE OF THIS SURVEY WAS TO ADJUST THE BOUNDARY BETWEEN TWO UNITS OF LAND DESCRIBED IN DEED INSTRUMENT 88-5290, OF WHICH THE SMALLER UNIT TO BE ADJUSTED IS MORE PARTICULARLY DESCRIBED IN DEED INSTRUMENT 320061, DOUGLAS COUNTY DEED RECORDS.

MONUMENTS FOUND PER MINOR LAND PARTITION M78-26A CONTROLLED THIS SURVEY.

THE SOUTHEAST PROPERTY CORNER OF THE ADJOINING LAND DESCRIBED IN DEED 96-25973, SHOWN ON MAP CS 58/200-1, WHICH IS THE SOUTH WESTERLY CORNER OF ADJUSTED UNIT TWO ALONG THE NORTH LINE OF ADJUSTED UNIT 1, WAS DETERMINED BY EXTENDING A LINE AT RECORD DEED DISTANCE THROUGH THE TWO MONUMENTS FOUND TO THE NORTH PER MAP CS 58/200-1.

ADJUSTED UNIT 2 WAS NOT SURVEYED AS PART OF THIS BOUNDARY LINE ADJUSTMENT AND THE ACREAGE SHOWN FOR THAT UNIT WAS TAKEN FROM THE DOUGLAS COUNTY ASSESSOR'S MAPS, AND NO CLAIM IS MADE TO THE ACCURACY THEREOF.

THIS SURVEY WAS PERFORMED BY DAVID BEEDLE AND GAYLE BEEDLE USING A SOKKIA SET 4BII TOTAL STATION. COMPUTATIONS AND DRAFTING BY DAVID BEEDLE.

*Keith L. Cubic*      12/1/06  
 DOUGLAS COUNTY PLANNING DIRECTOR      DATE

DOUGLAS COUNTY PLANNING DEPARTMENT FILE NO. 06-M089  
 DESIGNATION: AG  
 ZONING: FG

RECORDED INSTRUMENT NO. 2006-027099

### LEGEND

- SET 5/8"x30" IRON ROD W/PC \*LS2798\*
- ⊙ FOUND IRON PIPE AS NOTED
- FOUND 1/2" IRON ROD PER CS 58/200-1
- FOUND 1/2" IRON ROD PER M78-26A
- FOUND 5/8" IRON ROD PER COUNTY ROAD MAP NO. 03570408
- < > RECORD DATA PER M78-26A
- [ ] RECORD DATA PER DEEDS
- × FENCE LINE

REGISTERED  
 PROFESSIONAL  
 LAND SURVEYOR

*David J. Beedle*

OREGON  
 JANUARY 21, 1997  
 DAVID J. BEEDLE  
 #2798

EXPIRES 12-31-07

**DAVID J. BEEDLE**  
 PROFESSIONAL  
 LAND SURVEYING

TEL 541-874-3258  
 163 TRAYLOR ROAD  
 RIDDLE, OREGON 97469

SCALE: 1"=100'  
 DATE: 10-25-06

SURVEYED FOR:  
 WYATT & WILMA HENDRICK  
 4177 GLENBROOK LOOP ROAD  
 RIDDLE, OR 97469

MAP FILE M 151-68