

FILED
 Date: 12/1/2006 By: NWS
 This survey consists of:
 Map: M 151-67
 Narrative:
 Corner Rpt:
 DOUGLAS COUNTY SURVEYOR

REGISTERED PROFESSIONAL LAND SURVEYOR

 OREGON
 JANUARY 18, 1994
 DENNIS A. CROWE
 845
 RENEWAL 12-31-07

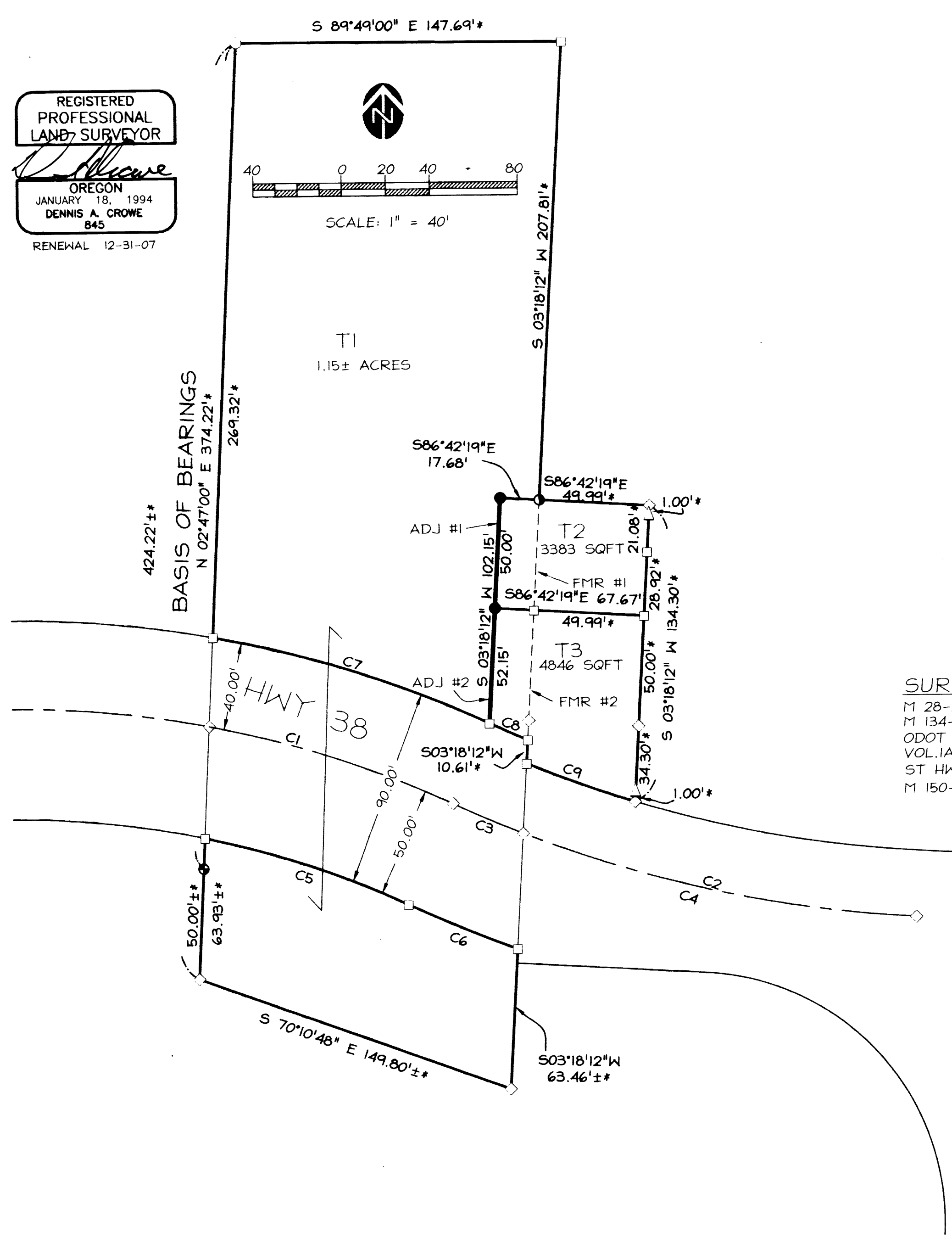
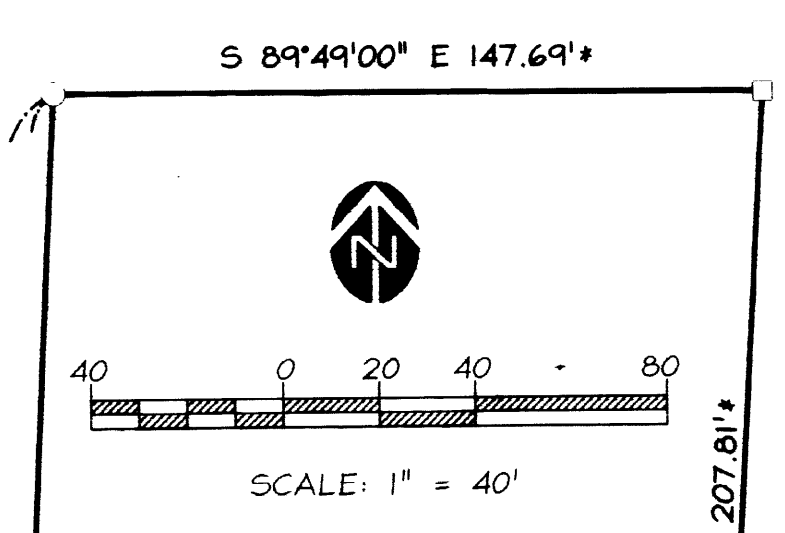

CURVE TABLE					
MEASURED*					
CURVE	RADIUS	LENGTH	DELTA	CHORD	BEARING
C1	477.50'	116.28'	13°57'08"	115.99'	N72°00'50"W
C2	573.00'	217.78'	21°46'35"	216.47'	S75°52'19"E
C3	573.00'	34.55'	3°27'16"	35.54'	S66°42'39"E
C4	573.00'	183.23'	18°19'20"	182.45'	S77°35'57"E
C5	427.50'	97.33'	13°02'39"	97.12'	N71°29'52"W
C6	623.00'	53.48'	4°55'05"	53.46'	N67°29'23"W
C7	517.50'	131.82'	14°35'39"	131.46'	S72°19'58"E
C8	533.00'	18.90'	2°01'54"	18.90'	S65°59'51"E
C9	543.00'	52.17'	5°30'16"	52.15'	N70°08'34"W

NARRATIVE

THE PURPOSE OF THIS SURVEY IS TO MONUMENT AN ADJUSTED BOUNDARY BETWEEN TRACT 1 AND TRACT 2, AS WELL AS BETWEEN TRACT 1 AND TRACT 3 AS SHOWN ON M 150-71, DOUGLAS COUNTY SURVEYOR'S OFFICE.

THE BASIS OF BEARINGS IS THE SAME AS M 150-71

THE BOUNDARIES OF THE PROPERTIES INVOLVED WERE LOCATED BY HOLDING ALL MONUMENTS FOUND PER M 150-71.

THE LOCATION OF THE ADJUSTED LINES IS PER CLIENT INSTRUCTION.

SURVEY REFERENCES

- M 28-21
- M 134-79
- ODOT DWG 413-16-12
- VOL.1A P.56
- ST HWY 38-010A
- M 150-71

APPROVAL

Carol A. Patrone 11-6-06
 CITY OF DRAIN DATE

LEGEND

- FD 1" x 1" T IRON PER CS M 28-21
- FD 5/8" REBAR PER CS M 134-79
- FD 5/8" REBAR PER CS 41/344
- FD 5/8" REBAR PER M 150-71
- △ FD 5/8" REBAR PER M 150-71
- ◇ CALCULATED POINT. NO MONUMENT FOUND OR SET
- SET 5/8" X 30" REBAR WITH RED PLASTIC CAP MARKED " GEOMAX INC."
- * MEASURED AND RECORD SAME PER M 150-71
- CS COUNTY SURVEY NUMBER DCSO
- M# COUNTY SURVEY MAP NUMBER DCSO
- DCSO DOUGLAS COUNTY SURVEYOR'S OFFICE
- SQFT SQUARE FEET
- T# TRACT NUMBER

DEED RECORDING NOS. 2006-028479 & 2006-028480

PROPERTY LINE ADJUSTMENT SURVEY FOR PATRICIA AKINS
 NE1/4, NW1/4, SEC.17,
 T22S, R5W, W.M.,
 CITY OF DRAIN
 DOUGLAS COUNTY, OR.
 T.L. 22-05-17-BA: 600, 700 & 800

Geomax INC.
 ENGINEERING, LAND SURVEYING, BUILDING DESIGN
 806 N. NINTH STREET COTTAGE GROVE, OREGON 97424
 TELEPHONE- (541) 942-0126 FAX- (541) 942-7935

JOB NO.: G130	DRAWN: S.E.S.	CHECKED: C.D.C.
DATE: 7/6/06	REV: 7/26/06SES	