

# BOUNDARY LINE ADJUSTMENT

for CHRIS AND REBECCA MESA  
 LOCATED IN THE SW 1/4 OF SEC. 22  
 T.27S., R.06W., W.M.  
 DOUGLAS COUNTY, OREGON  
 APRIL 2006

FILED  
 Date: 11-20-2006 By: JC  
 This survey consists of:  
 Map: H151-63  
 Narrative: \_\_\_\_\_  
 Corner: \_\_\_\_\_  
 DOUGLAS COUNTY  
 SURVEYOR

MAP FILE H151-63

**LEGEND:**  
 ● SET 5/8" x 30" IRON ROD WITH PLASTIC CAP MARKED "AA SURVEYING INC."  
 ○ FOUND 5/8" IRON ROD UNLESS OTHERWISE NOTED  
 △ CALCULATED POINT

**RECORD INFORMATION:**  
 ( ) LAND PARTITION 2005-0099  
 RECORDS OF DOUGLAS COUNTY, OREGON

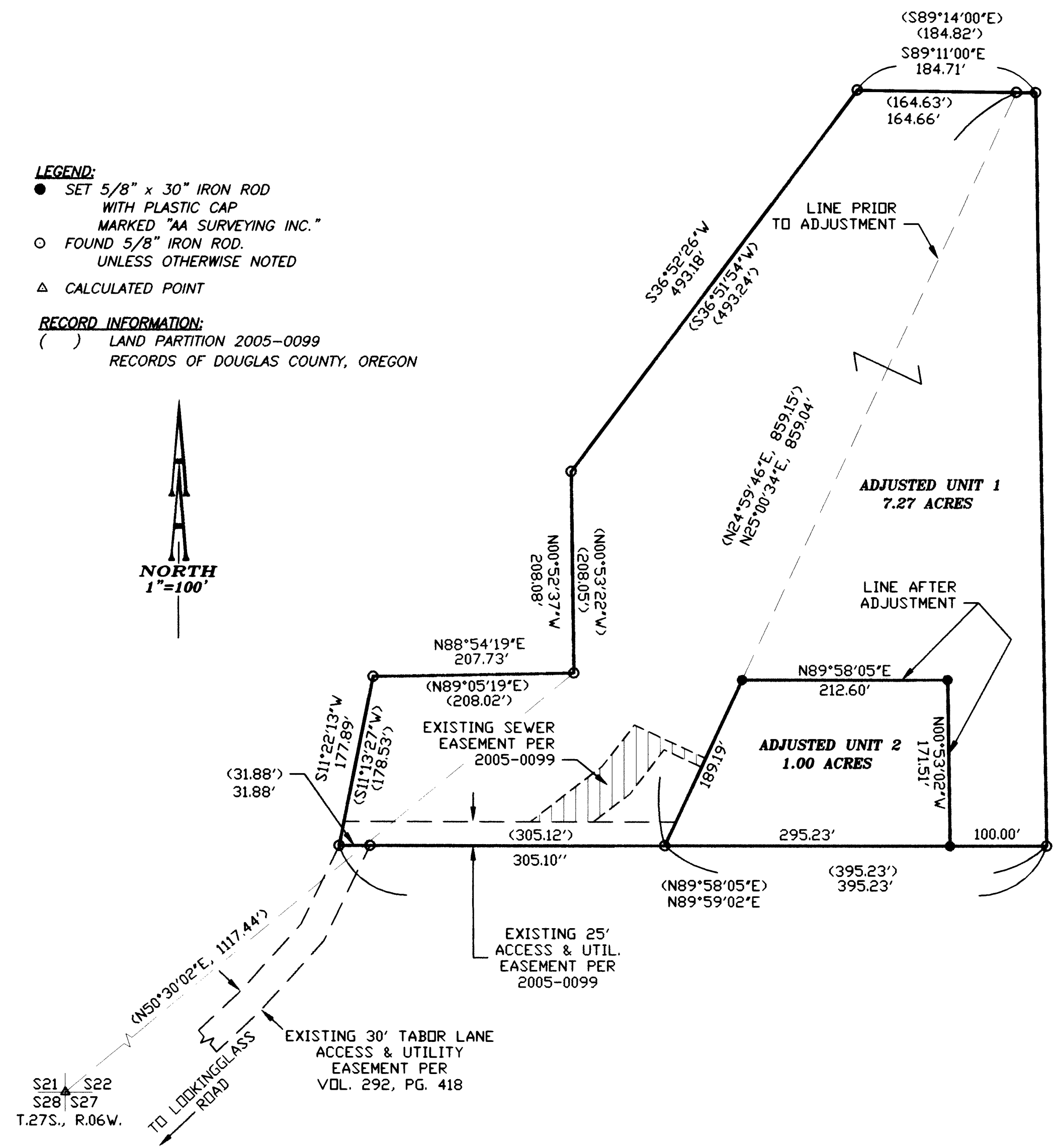
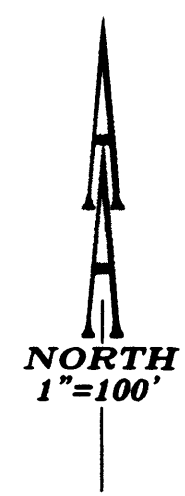

**APPROVALS:**  
*Keith L. Cubie* 11/20/06  
 DOUGLAS COUNTY PLANNING DIRECTOR DATE  
 DOUGLAS COUNTY PLANNING DEPARTMENT FILE NUMBER 06-M001

PROPERTY LOCATION: 229 TABOR LANE  
 ROSEBURG, OREGON 97470

**NARRATIVE:**  
 THE PURPOSE OF THIS SURVEY IS TO ADJUST THE BOUNDARY BETWEEN PARCELS 1 & 2 OF LAND PARTITION 2005-0099, RECORDS OF DOUGLAS COUNTY, OREGON.  
 ALL MONUMENTS DEFINING THE BOUNDARIES OF PARCELS 1 & 2 OF LAND PARTITION 2005-0099 WERE FOUND AND HELD.  
 THE BOUNDARY WAS THEN ADJUSTED AS SHOWN.  
 ADJUSTED PER DEED REFERENCE NO. 2006-025355.

MAP FILE H151-63

REGISTERED PROFESSIONAL LAND SURVEYOR  
*Herman A. Pieske*  
 OREGON  
 JULY 14, 1978  
 HERMAN A. PIESKE  
 1851  
 EXP. DATE: 12-31-06

**AA**  
**SURVEYING & ENGINEERING, INC.**  
 ENGINEERING • SURVEYING • PLANNING  
 3076 NE DIAMOND LAKE BLVD.  
 ROSEBURG, OREGON 97470  
 TEL (541)672-2096  
 FAX (541)672-0611