

FILED
 Date: 11-9-2006 By: JP
 This survey consists of:
 Map: M151-60
 Narrative:
 Corner Rpt:
 DOUGLAS COUNTY
 SURVEYOR

MAP FILE M151-60

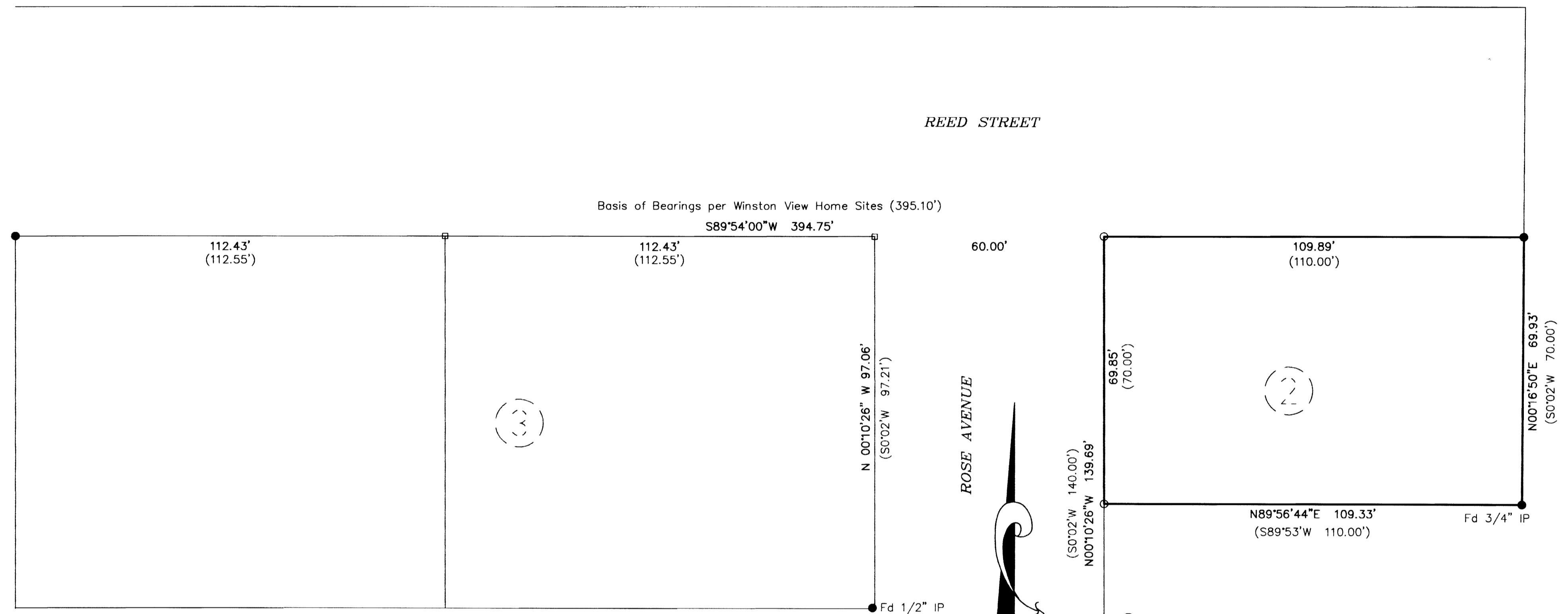

- Legend**
- Found 1" Iron Pipe Unless Noted
 - Set 5/8" x 30" Iron Rod w/Yellow Plastic Cap Marked "PLS 2287 LAND MARK"
 - Calculated Point, No Monumentation.

Record Information
 () per Volume 11, Page 29

NARRATIVE
 The purpose of the survey is to establish the boundary of Lot 1, Block 2 of Winston View Home Sites

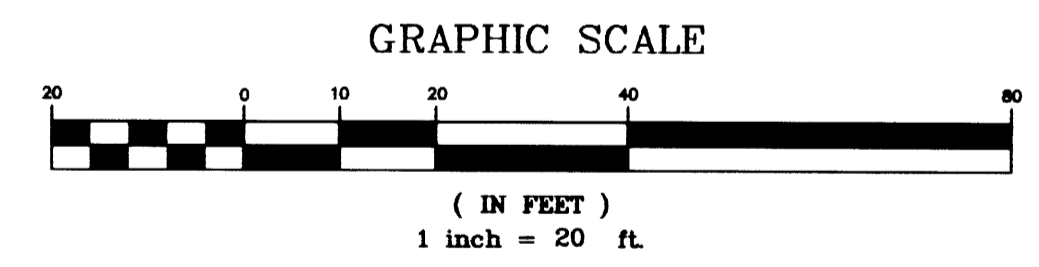

Sheet 1 of 1
BOUNDARY SURVEY
 In the NW 1/4 NE1/4, Section 21
 Township 28 South, Range 6 West, W.M.
 Douglas County, Oregon
 NOVEMBER 2006

REGISTERED
PROFESSIONAL
LAND SURVEYOR

Mark A. Heimburger

OREGON
JULY 18, 1987
MARK A. HEIMBURGER
2287

FOR: Gene O'Brien
311 NW Rose St.
Winston, Oregon 97496

LM

LAND MARK
SURVEYING, INC.

3329 N.E. STEPHENS ST.
ROSEBURG, OREGON 97470
TEL. (541) 677-9400
FAX (541) 677-9401

LM Proj. No. 2006-0179

MAP FILE M151-60

VOL. 11, PAGE 29