

MAP OF SURVEY

LOCATED in the NW, NE & SE 1/4's of Section 21, T. 23 S., R. 5 W., W.M.
in Douglas County, Oregon.

October 25, 2006

FILED
Date: 11-7-2006 By: JP
This survey consists of:
Map: M 151-59
Narrative: _____
Corner Rpt: _____
DOUGLAS COUNTY
SURVEYOR

SURVEYED BY: *DAVID EDWARDS LAND SURVEYING*
P.O. BOX 361
OAKLAND, OREGON 97462
PHONE: (541) 459-0512

SURVEYED FOR: *BILL VAN STEINBERG*
P.O. BOX 731
YONCALLA, OREGON 97499

REGISTERED
PROFESSIONAL
LAND SURVEYOR
David A. Edwards
OREGON
JULY 24, 1968
DAVID A. EDWARDS
2339
RENEWS 12/31/07

LEGEND

- INDICATES 5/8" DIAM. IRON ROD FOUND PER PLAT OF RICE HILL NORTH OR RM 2-50.
 - INDICATES 5/8" X 30" STEEL REBAR W/RED PLASTIC CAP MKD. "D.A. EDWARDS-LS 2339" SET.
 - () DENOTES RECORD DATA PER PLAT OF RICE HILL NORTH.
- COMP. = COMPUTED
SCALE: 1" = 100'
BASIS OF BEARINGS: COMPUTED BEARING BETWEEN MONUMENTS "A" AND "B" PER PLAT OF RICE HILL NORTH.
MEASURED = N.60°46'30"W., 1541.66'
RECORD = N.60°46'30"W., 1541.92'

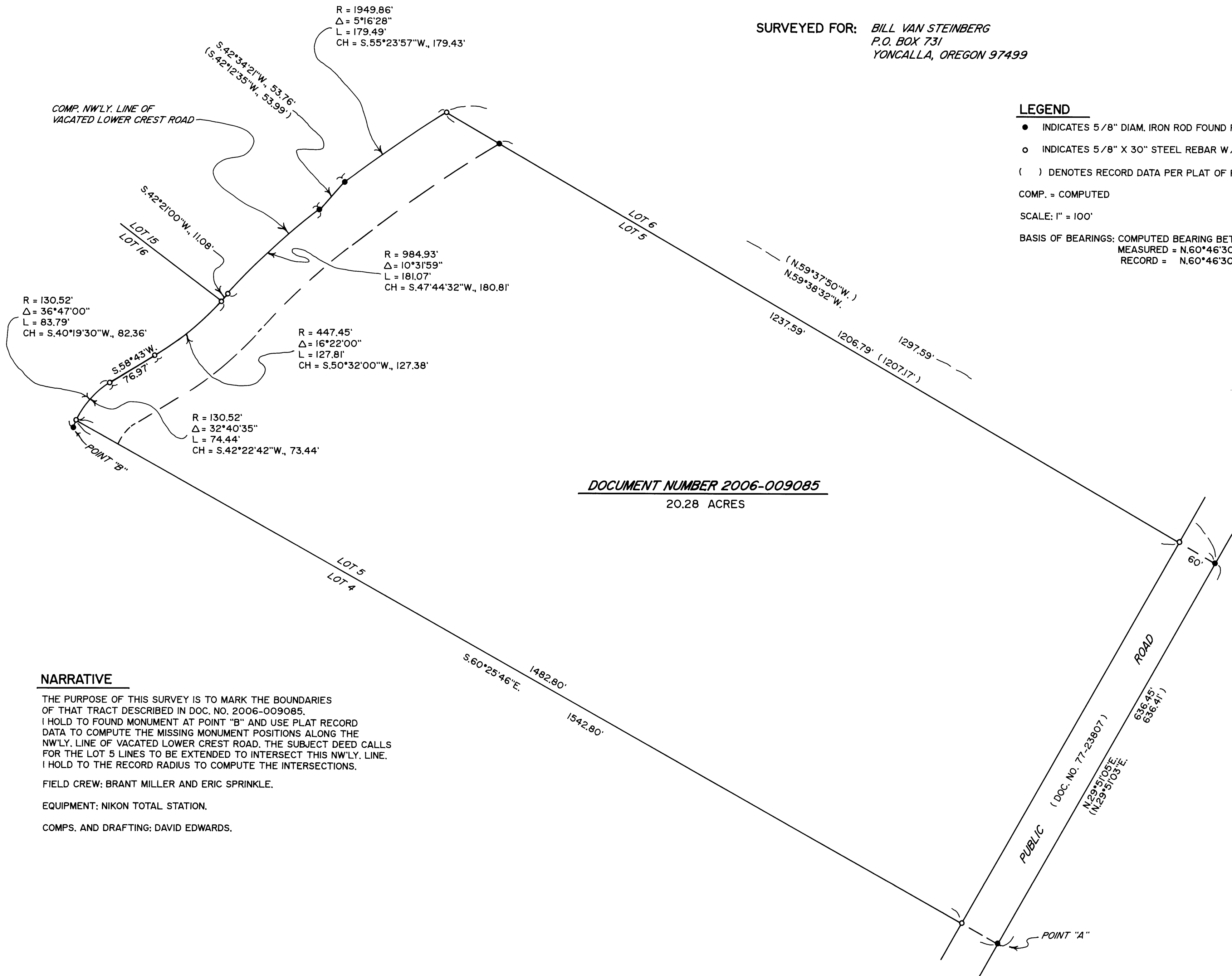

DOCUMENT NUMBER 2006-009085
20.28 ACRES

NARRATIVE

THE PURPOSE OF THIS SURVEY IS TO MARK THE BOUNDARIES OF THAT TRACT DESCRIBED IN DOC. NO. 2006-009085. I HOLD TO FOUND MONUMENT AT POINT "B" AND USE PLAT RECORD DATA TO COMPUTE THE MISSING MONUMENT POSITIONS ALONG THE NW'LY. LINE OF VACATED LOWER CREST ROAD. THE SUBJECT DEED CALLS FOR THE LOT 5 LINES TO BE EXTENDED TO INTERSECT THIS NW'LY. LINE. I HOLD TO THE RECORD RADIUS TO COMPUTE THE INTERSECTIONS.

FIELD CREW: BRANT MILLER AND ERIC SPRINKLE.

EQUIPMENT: NIKON TOTAL STATION.

COMPS. AND DRAFTING: DAVID EDWARDS.