

# BOUNDARY LINE ADJUSTMENT SURVEY

IN PARCEL 1, 2 & 3 LAND PARTITION 2004-0022 A & B  
 BEING IN THE EAST 1/2, SEC. 8, THE NW 1/4 OF SEC. 9  
 & THE SW 1/4 OF THE SE 1/4, SEC. 5, T. 25 S., R. 7 W., W.M.  
 DOUGLAS COUNTY, OREGON - AUGUST 2006  
 PLANNING DEPT. FILE NO. 06-M067

**FILED**  
 Date: 10-23-2006 By: JC  
 This survey consists of:  
 Map: M151-53  
 Narrative:  
 Corner Rpt:  
 DOUGLAS COUNTY  
 SURVEYOR

**APPROVAL:**  
*Keith L. Cubie* 10/20/06  
 DOUGLAS COUNTY PLANNING DEPARTMENT DATE

MAP FILE M151-53

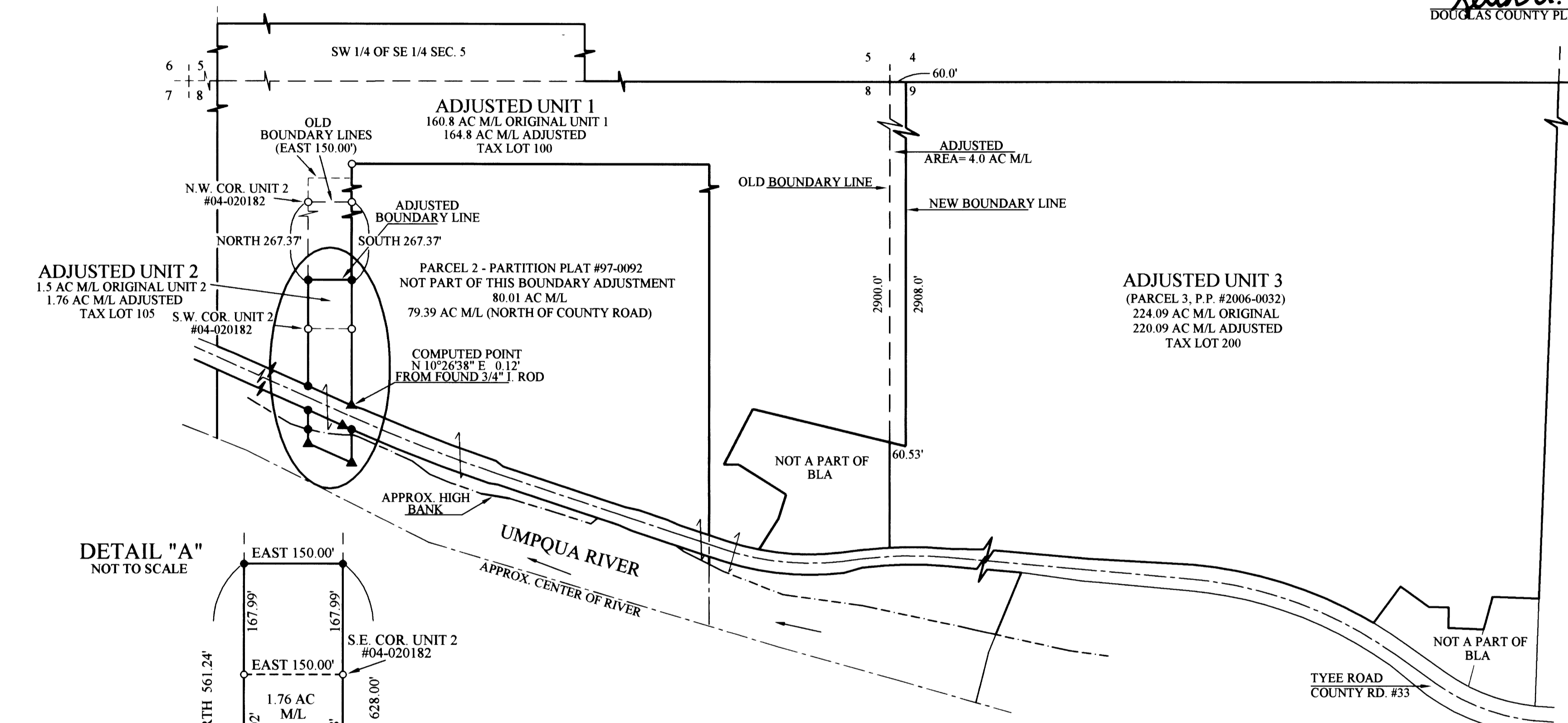

REGISTERED  
 PROFESSIONAL  
 LAND SURVEYOR  
*Carl A. Sweeden*  
 OREGON  
 CARL A. SWEEDEN  
 2752  
 JANUARY 16, 1996  
 EXPIRES 6-30-08

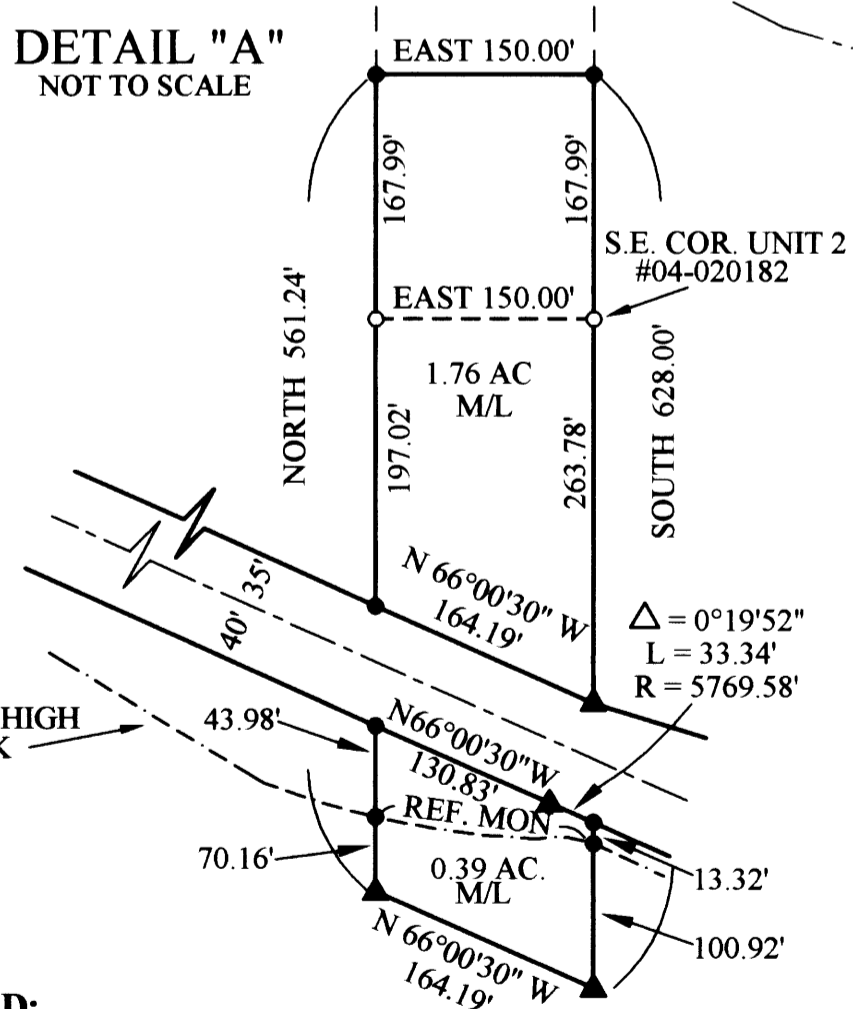

WATER: WELL  
 SEWER: SEPTIC SYSTEM  
 ZONING: FF, TR, FC3  
 COMP. PLAN: FARM/FOREST TRANSITIONAL & TIMBERLAND

**NARRATIVE:**  
 THIS SURVEY WAS COMPLETED AT THE REQUEST OF THE OWNERS SHOWN TO MARK THE APPROVED ADJUSTMENT LINES PER DOUGLAS COUNTY PLANNING DEPARTMENT APPROVAL FILE #06-M067 AND USES FOR A BASIS OF BEARING THE WEST LINE OF UNIT 2, PARTITION PLAT #04-020182, DOUGLAS COUNTY, OREGON, PARTITION PLAT RECORDS. NEW MONUMENTS HAVE BEEN SET ON THE ADJUSTED LINES AS SHOWN WITH REFERENCE MONUMENTS SET AT THE TOP OF THE HIGH BANK OF THE UMPQUA RIVER FOR THE MOST SOUTHERLY CORNERS OF UNIT 2. UNIT 1 IS DESCRIBED IN INSTRUMENT #2006-024718 AND UNIT 2 IS DESCRIBED IN INSTRUMENT #2006-024804, DOUGLAS COUNTY, OREGON, DEEDS AND RECORDS.  
 FIELD CREW: J. SNOW, T. RUSHING, C. BEECROFT  
 EQUIPMENT: NIKON DTM-521 W/ SUPPORT  
 CALCULATIONS AND MAPPING: M. RICE

- LEGEND:**
- FOUND 5/8" IRON ROD W/ RED PLASTIC CAP MARKED "SWEEDEN LS 2752"
  - SET 5/8" X 30" IRON ROD W/ RED PLASTIC CAP MARKED "SWEEDEN LS 2752"
  - ▲ COMPUTED POINT, NOTHING FOUND NOTHING SET

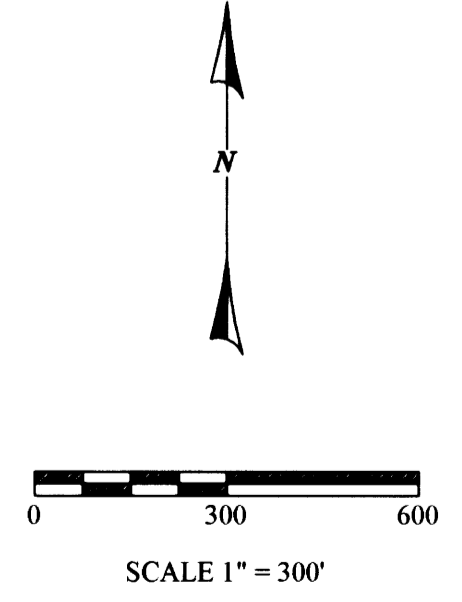

**SURVEY AND MAP FOR:**  
 OWNERS: JOHN D. & PAMELA J. THENNES  
 8757 TYEE ROAD  
 OAKLAND, OREGON 97462  
 (ADJUSTED UNITS 1 & 2)  
 OWNERS: CHARLES D. & SANDRA L. HESTER  
 8140 TYEE ROAD  
 OAKLAND, OREGON 97462  
 (ADJUSTED UNIT 3)

**EGR & Associates, Inc.**  
 Engineers and Surveyors  
 602 SE Parrott St. (541) 672-8344  
 Roseburg, Oregon 97470 Fax (541) 492-1167

MAP FILE M151-53