

BOUNDARY LINE ADJUSTMENT

NE 1/4 SEC. 33, T29S, R5W, W.M.

DOUGLAS COUNTY, OREGON

FILED
 Date: 10-17-2006 By: JC
 This survey consists of:
 Map: M151-52
 Narrative: _____
 Corner Rpt: _____
 DOUGLAS COUNTY
 SURVEYOR

MAP FILE M151-52

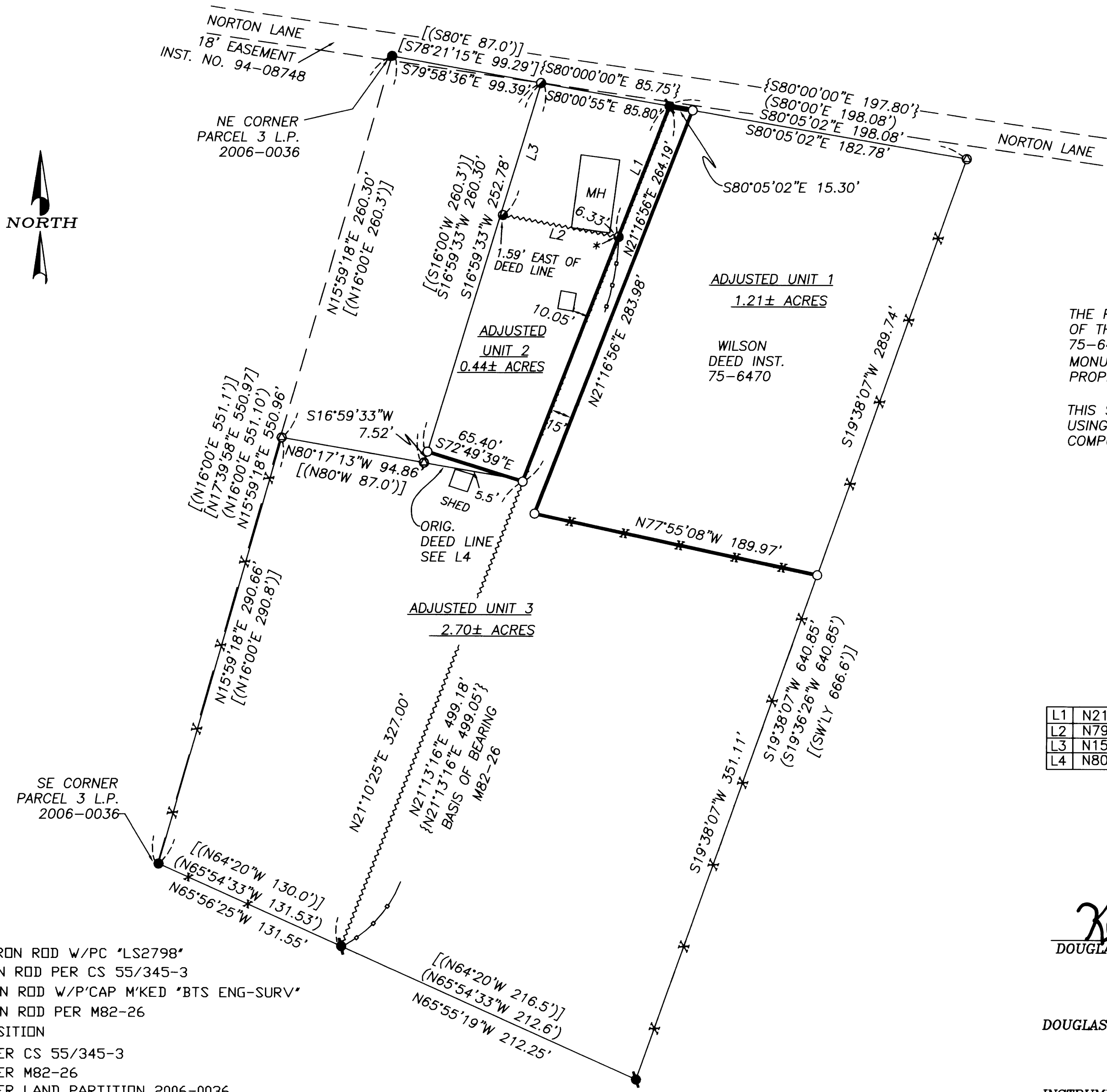

NARRATIVE

THE PURPOSE OF THIS SURVEY WAS TO ADJUST THE BOUNDARIES OF THE PROPERTIES DESCRIBED IN DEEDS 2005-12167 AND 75-6470, INTO THE THREE UNITS AS SHOWN. MONUMENTS FOUND PER SURVEY CS 55/345-3, WHICH ESTABLISHED PROPERTY CORNERS IN 1974, CONTROLLED THIS SURVEY.

THIS SURVEY WAS PERFORMED BY DAVID BEEDLE AND GAYLE BEEDLE USING A SOKKIA SET 4BII TOTAL STATION. COMPUTATIONS AND DRAFTING BY DAVID BEEDLE

LINE TABLE

	MEASURED	RECORD
L1	N21°13'41"E 92.02'	{N21°13'16"E 92.00'}
L2	N79°29'45"W 77.27'	{N79°27'20"W 77.25'}
L3	N15°58'53"E 90.05'	{N16°00'00"E 90.00'}
L4	N80°19'31"W 66.30'	{(N80°00'W 66.30')}

LEGEND

- SET 5/8"X30' IRON ROD W/PC 'LS2798'
- FOUND 1/2" IRON ROD PER CS 55/345-3
- FOUND 5/8" IRON ROD W/P'CAP M'KED 'BTS ENG-SURV'
- FOUND 5/8" IRON ROD PER M82-26
- CALCULATED POSITION
- () RECORD DATA PER CS 55/345-3
- { } RECORD DATA PER M82-26
- [] RECORD DATA PER LAND PARTITION 2006-0036
- [] RECORD DEED DATA, OR CS 40/287
- ADJUSTED BOUNDARY
- ~~~~ ORIGINAL BOUNDARY
- × FENCE LINE
- * ROD IS 0.09' EAST OF LINE

Keith L. Cubic
 DOUGLAS COUNTY PLANNING DIRECTOR 9/15/06

 DATE

DOUGLAS COUNTY PLANNING DEPARTMENT FILE NO. 06-M074

INSTRUMENT EXECUTED PER DOUGLAS COUNTY RECORDING NO. 2006-024233

REGISTERED
 PROFESSIONAL
 LAND SURVEYOR
David J. Beedle
 OREGON
 JANUARY 21, 1997
 DAVID J. BEEDLE
 #2798
 EXPIRES 12-31-07

DAVID J. BEEDLE
 PROFESSIONAL
 LAND SURVEYING
 TEL 541-874-3258
 163 TRAYLOR ROAD
 RIDDLE, OREGON 97469

SCALE: 1"=60'
 DATE: 8-22-06

SURVEYED FOR:
 PETER & BESSIE BARTER
 212 NORTON LANE
 MYRTLE CREEK, OR 97457

MAP FILE M151-52