

FILED
Date: 10-16-2006 By: JP
This survey consists of:
Map: M151-51
Narrative:
Corner Rpt:
DOUGLAS COUNTY SURVEYOR

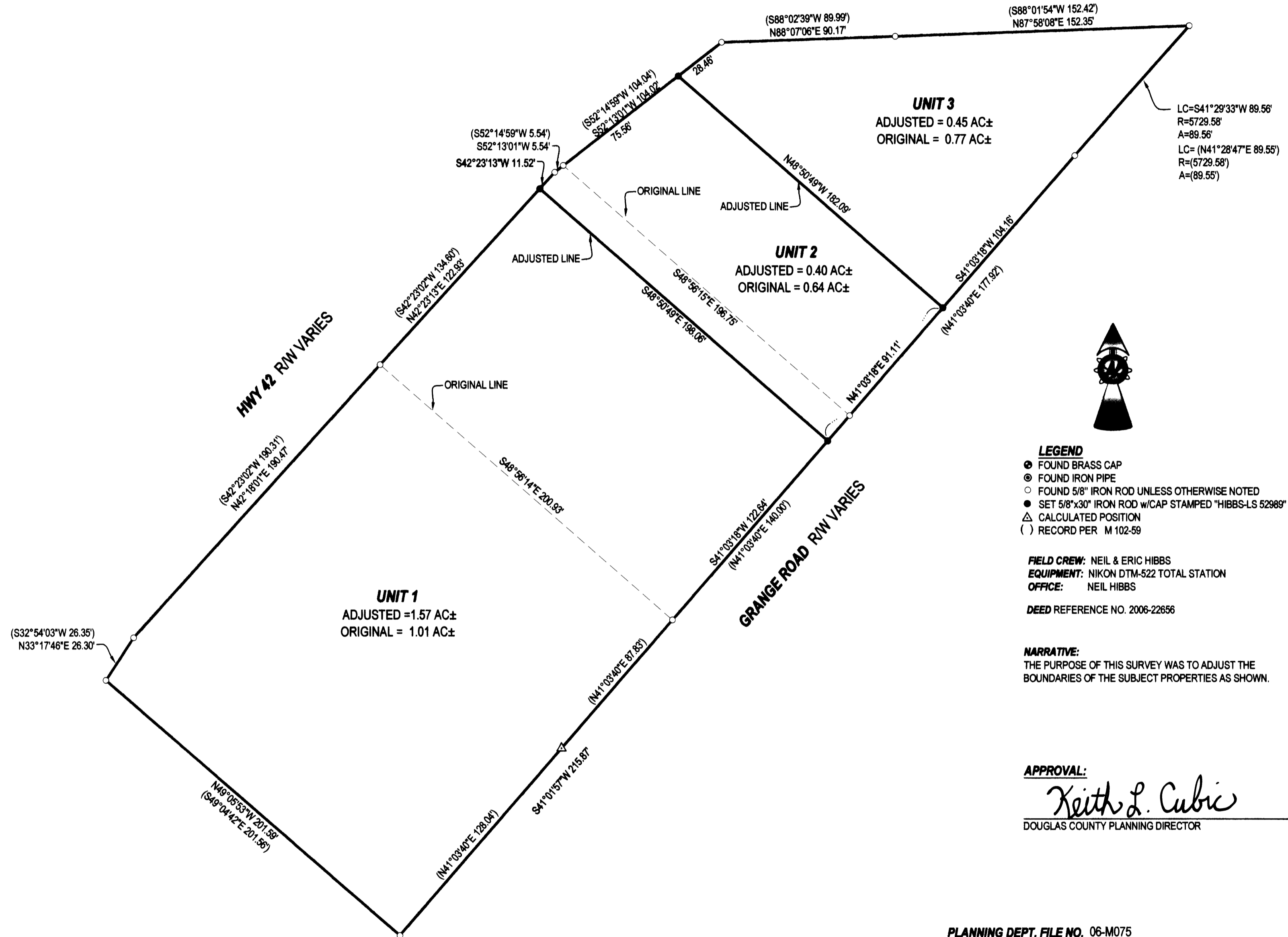

- LEGEND**
- FOUND BRASS CAP
 - ⊙ FOUND IRON PIPE
 - FOUND 5/8" IRON ROD UNLESS OTHERWISE NOTED
 - SET 5/8"x30" IRON ROD w/CAP STAMPED "HIBBS-LS 52989"
 - △ CALCULATED POSITION
 - () RECORD PER M 102-59

FIELD CREW: NEIL & ERIC HIBBS
EQUIPMENT: NIKON DTM-522 TOTAL STATION
OFFICE: NEIL HIBBS
DEED REFERENCE NO. 2006-22656

NARRATIVE:
THE PURPOSE OF THIS SURVEY WAS TO ADJUST THE BOUNDARIES OF THE SUBJECT PROPERTIES AS SHOWN.

APPROVAL:
Keith L. Cubic 10/12/06
DOUGLAS COUNTY PLANNING DIRECTOR DATE

PLANNING DEPT. FILE NO. 06-M075	
BOUNDARY LINE ADJUSTMENT	
NE 1/4 OF SEC. 15, SE 1/4 OF SEC. 10 T28S, R6W, WILLAMETTE MERIDIAN, DOUGLAS COUNTY, OREGON	
CLIENT: RICHARD AND CHERILYN LINDGREN P.O. BOX 36 WALTERVILLE, OREGON 97489	SURVEYOR: F. NEIL HIBBS 4736 LOOKINGGLASS ROAD ROSEBURG, OREGON 97470 phone (541) 957-9303 fax (541) 957-9306 email: Neil.Hibbs@ncsl.com
DWG. SCALE: 1" = 40'	DATE: SEPTEMBER 2006
JOB #: 0567-01	EXPIRATION DATE: 6/30/2007
DWG. BY: FLB	PAGE: 1 OF 1
REGISTERED PROFESSIONAL LAND SURVEYOR <i>F. Neil Hibbs</i> OREGON JANUARY 12, 1999 F. NEIL HIBBS 52989	