

PROPERTY LINE ADJUSTMENT

# MAP OF SURVEY

LOCATED in the SW 1/4 of Section 7 and the NW 1/4 of Section 18, T.32S., R.4W., W.M., Douglas Co., Oregon.

Aug. 25, 2006

FILED  
 Date: 10-12-2006 By: JC  
 This survey consists of:  
 Map: M151-50  
 Narrative:  
 Corner File:  
**DOUGLAS COUNTY SURVEYOR**

SURVEYED FOR: *BOYD AND JANETTE LYDICK*  
801 STARVEOUT CREEK RD.  
AZALEA, OREGON 97410

SURVEYED BY: *DAVID EDWARDS LAND SURVEYING*  
P.O. BOX 361  
OAKLAND, OREGON 97462  
PHONE: (541) 459-0512



### LEGEND

- ⊙ INDICATES B.L.M. BRASS CAP FOUND AT CORNER TO SECTIONS 7, 18, 12 AND 13.
- INDICATES 5/8" DIAM. IRON ROD WITH CAP FOUND PER M 144-3.
- INDICATES 5/8" X 30" STEEL REBAR W/RED PLASTIC CAP MKD. "D.A. EDWARDS- LS 2339" SET.

SCALE: 1" = 40' ( DETAIL )    1" = 400' ( SCHEMATIC )

BASIS OF BEARINGS: M 144-3 AS SHOWN.

APPROVAL    PLANNING DEPT. FILE 06-M072

*Keith L. Cubic*    10/12/06  
 DOUGLAS COUNTY PLANNING DIRECTOR    DATE

SCHEMATIC

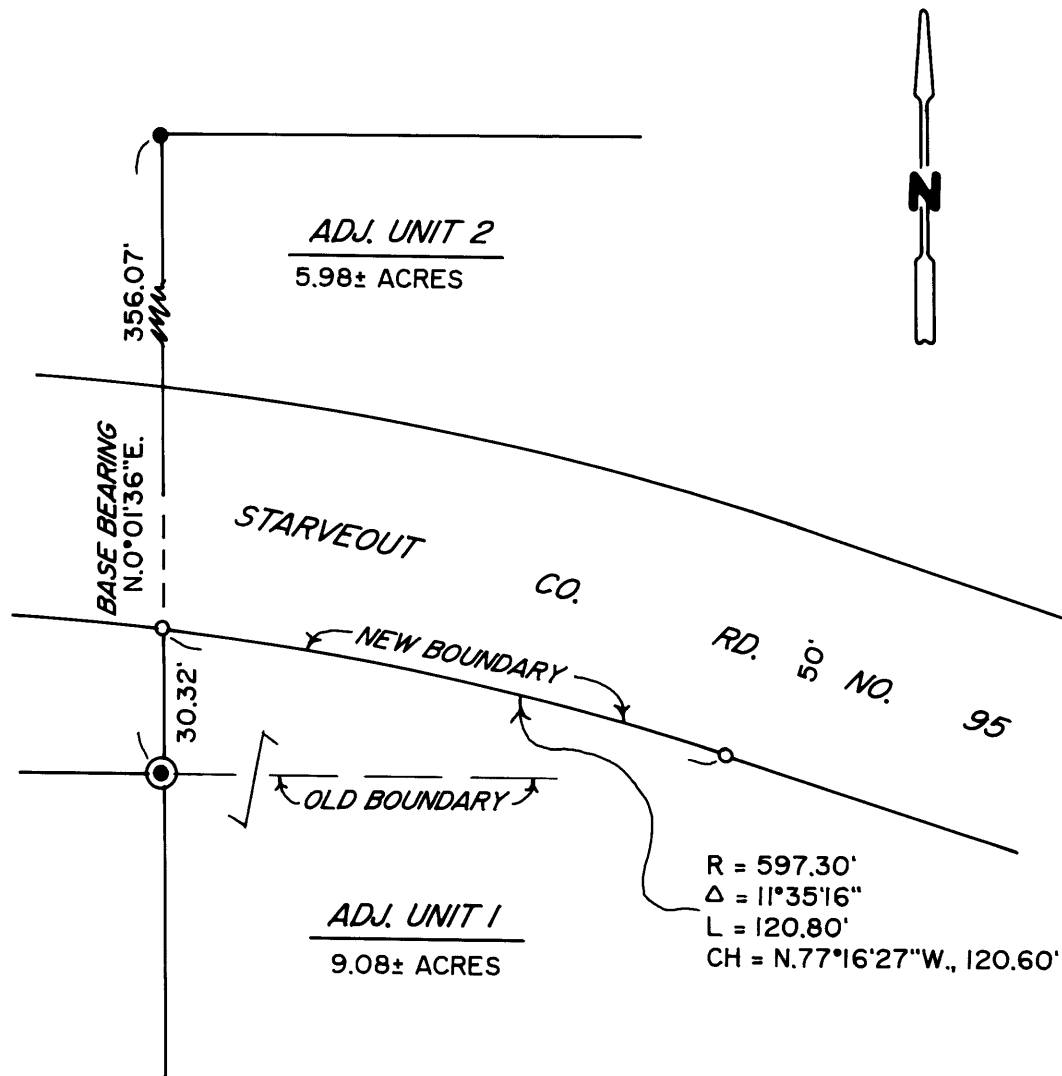
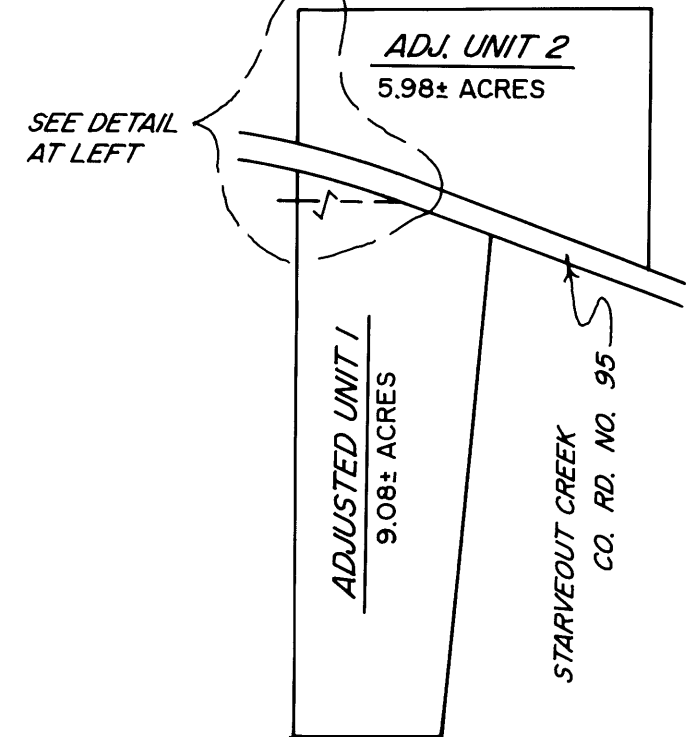

### NARRATIVE

THE PURPOSE OF THIS SURVEY IS TO SHOW THE MONUMENTATION OF THE ADJUSTED BOUNDARY, WHICH IS A PORTION OF THE SOUTHERLY RIGHT OF WAY LINE OF STARVEOUT CREEK ROAD. FOUND MONUMENTS AND THE EXISTING CENTERLINE STRIPE OF SAID ROAD WERE USED TO CONTROL THE MONUMENTATION AS SHOWN HEREON.

FIELD CREW: BRANT MILLER AND ERIC SPRINKLE.

EQUIPMENT: NIKON TOTAL STATION.

COMPS. AND DRAFTING: DAVID EDWARDS.

NOTE: THE CONVEYANCE PERFECTING THIS PROPERTY LINE ADJUSTMENT HAS BEEN RECORDED AS DOC. NO. 2006-022183, OFFICIAL RECORDS.

MAP FILE M151-50

MAP FILE M151-50