

# BOUNDARY LINE ADJUSTMENT

**ROBERT S. SONGER**  
 LOCATED IN NE 1/4 OF SEC. 24  
 T.28S., R.06W., W.M.  
 JUNE 2006

FILED  
 Date: 7-10-2006 By: JC  
 This survey consists of:  
 Map: M/51-5  
 Narrative: \_\_\_\_\_  
 Corner Rpt: \_\_\_\_\_  
 DOUGLAS COUNTY  
 SURVEYOR

MAP FILE M/51-5

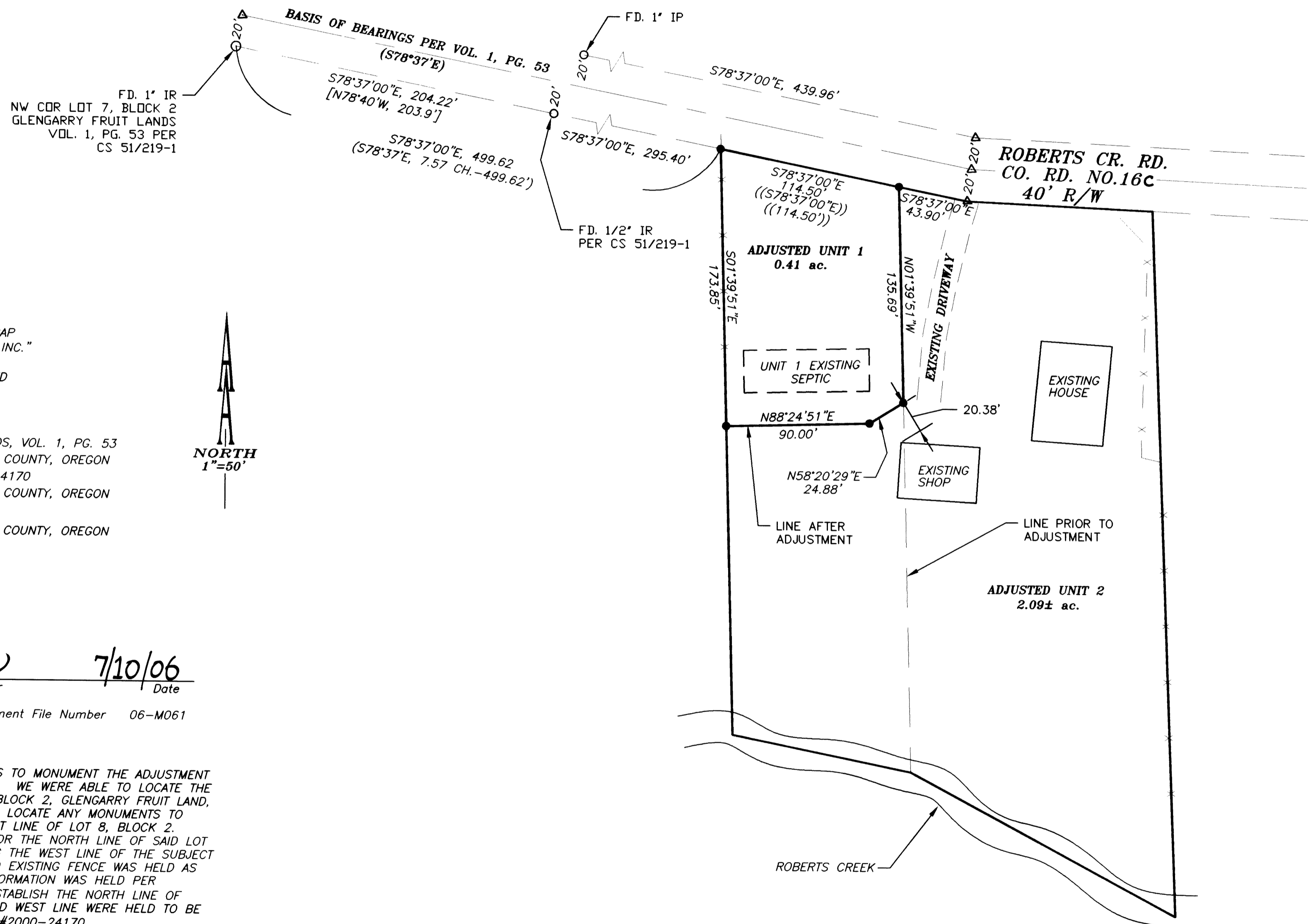

**LEGEND:**

- SET 5/8" X 30" IRON ROD WITH YELLOW PLASTIC CAP MARKED "AA SURVEYING INC."
- FOUND 5/8" IRON ROD, UNLESS OTHERWISE NOTED
- △ CALCULATED POINT

**RECORD INFORMATION:**

- ( ) GLENGARRY FRUIT LANDS, VOL. 1, PG. 53 RECORDS OF DOUGLAS COUNTY, OREGON
- (( )) INSTRUMENT # 2000-24170 RECORDS OF DOUGLAS COUNTY, OREGON
- [ ] CS 51-219-1 RECORDS OF DOUGLAS COUNTY, OREGON

**APPROVALS:**

*Keith L. Cubic*      7/10/06  
 Douglas County Planning Director      Date  
 Douglas County Planning Department File Number 06-M061

**NARRATIVE:**

THE PURPOSE OF THIS SURVEY IS TO MONUMENT THE ADJUSTMENT LINE OF THE SUBJECT PROPERTY. WE WERE ABLE TO LOCATE THE NORTHWEST CORNER OF LOT 7, BLOCK 2, GLENGARRY FRUIT LAND, HOWEVER WE WERE NOT ABLE TO LOCATE ANY MONUMENTS TO ASSIST IN ESTABLISHING THE WEST LINE OF LOT 8, BLOCK 2. HOLDING RECORD INFORMATION FOR THE NORTH LINE OF SAID LOT 7 FIT THE EXISTING FENCE ALONG THE WEST LINE OF THE SUBJECT PROPERTY. THEREFORE THE SAID EXISTING FENCE WAS HELD AS AN OCCUPATION LINE. DEED INFORMATION WAS HELD PER INSTRUMENT #2000-24170 TO ESTABLISH THE NORTH LINE OF ADJUSTED UNIT 1. THE EAST AND WEST LINE WERE HELD TO BE PARALLEL PER SAID INSTRUMENT #2000-24170.

REGISTERED  
 PROFESSIONAL  
 LAND SURVEYOR  
  
 OREGON  
 JULY 14, 1978  
 HERMAN A. PIESKE  
 1651  
 EXP. DATE: 12-31-06

**AA**  
**SURVEYING & ENGINEERING, INC.**  
 ENGINEERING • SURVEYING • PLANNING  
 3076 NE DIAMOND LAKE BLVD.  
 ROSEBURG, OREGON 97470  
 TEL (541)672-2096  
 FAX (541)672-0611

MAP FILE M/51-5