

NARRATIVE:

THE PURPOSE OF THIS SURVEY IS TO MONUMENT THE ADJUSTED COMMON BOUNDARY BETWEEN UNITS 1 & 2 AS DEFINED BY THAT DOCUMENT RECORDED AS INSTRUMENT NUMBER 2006-018409 IN THE DEED RECORDS OF DOUGLAS COUNTY, OREGON. THE PROCEDURE WAS AS FOLLOWS:
 THE RECORD DOCUMENT MENTIONED ABOVE, INSTRUMENT NUMBER 2006-018409, IS THE BASIS OF BEARINGS FOR THIS SURVEY. RECORD MONUMENTS WERE FOUND AND TIED ALONG THE EAST BOUNDARY OF UNITS 1 AND 2 AS SHOWN. RECORD MAPPING AND DEED DATA WAS USED TO REPRESENT REMAINING BOUNDARIES OF UNITS 1 AND 2 AS SHOWN. MONUMENTS HAVE BEEN PLACED MARKING THE ADJUSTED BOUNDARY AS SHOWN.

FIELD CREW: MIKE FROMDAHL AND JOSH MAXWELL

EQUIPMENT: TOPCON TOTAL STATION AND TDS RECON DATA COLLECTOR

OFFICE: KEVIN WOOD

DRAFTING: JOE COOK

APPROVALS:

Keith L. Cubic
 DOUGLAS COUNTY PLANNING DIRECTOR

10/11/06
 DATE

FILED
 Date: 10-12-2006 By: JC
 This survey consists of:
 Map: M151-49
 Narrative:
 Corner Post:
 DOUGLAS COUNTY
 PLANNING DEPARTMENT

RECORDING:

ADJUSTED PORTION RECORDED AS INSTRUMENT NUMBER 2006-018409, DEED RECORDS OF DOUGLAS COUNTY, OREGON.

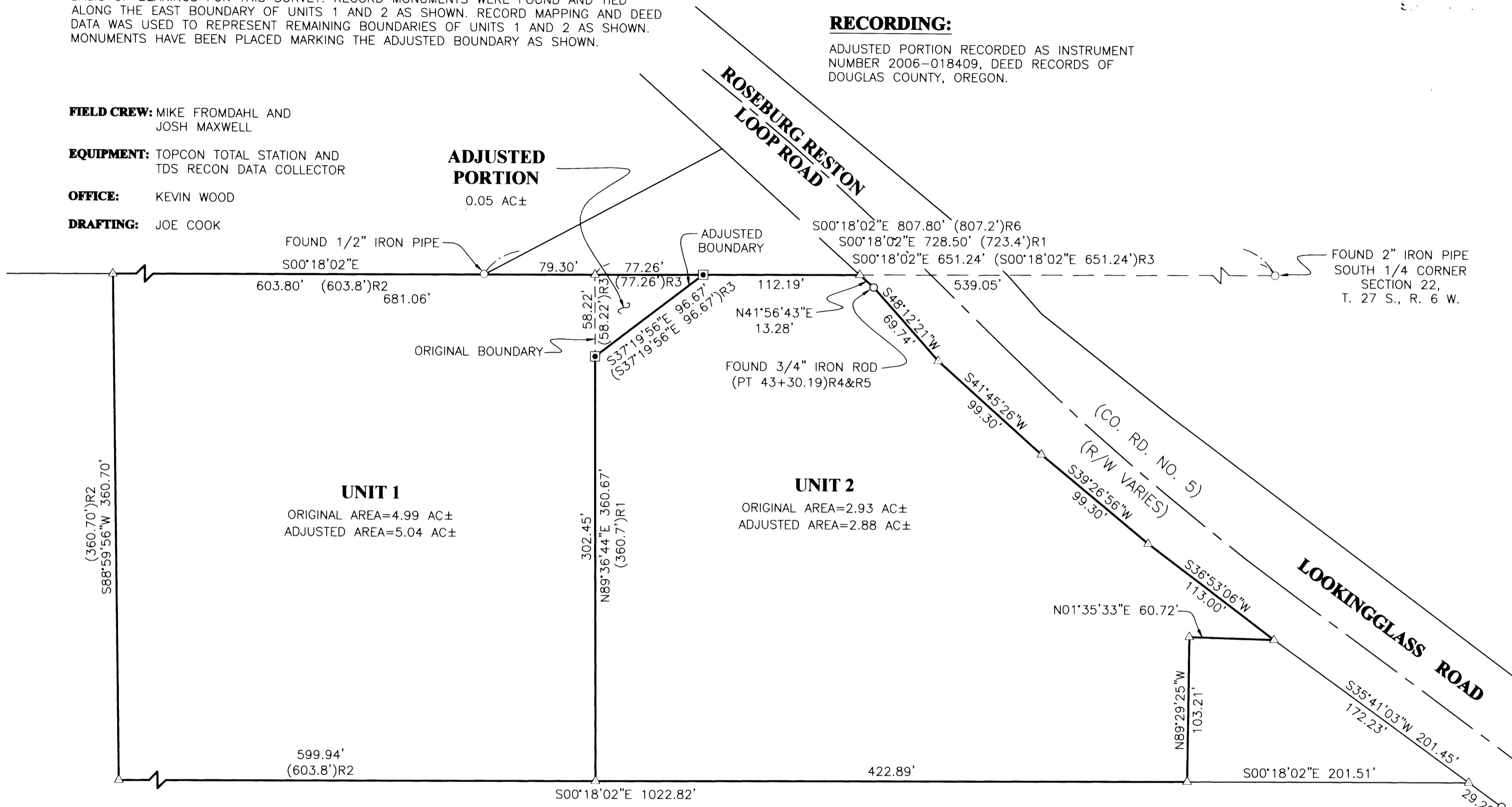

LEGEND:

- SET 5/8" x 30" IR W/CAP MARKED: "I.E. ENGINEERING" UNLESS OTHERWISE NOTED.
- FOUND 5/8" IRON ROD UNLESS OTHERWISE NOTED.
- △ CALCULATED POSITION
- () R1 RECORD AS PER DEED VOL. 121, PG. 428
- () R2 RECORD AS PER M19-20
- () R3 RECORD AS PER DEED INST. NO. 2006-018409
- () R4 RECORD AS PER M116-71
- () R5 RECORD AS PER CO. RD. MAP NO. 01020167
- () R6 RECORD AS PER CS 40/118

ZONE: (R1) SINGLE FAMILY RESIDENTIAL, (RS) SUBURBAN RESIDENTIAL
COMP. PLAN: (RLD) LOW DENSITY RESIDENTIAL
WATER: UMPQUA BASIN WATER ASSOCIATION
SEWER: ROSEBURG URBAN SANITARY AUTHORITY

PLANNING DEPARTMENT FILE NO. 06-M054

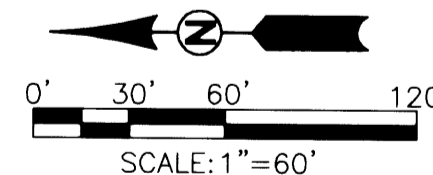

MAP FILE M151-49

MAP FILE M151-49

<p>REGISTERED PROFESSIONAL LAND SURVEYOR</p> <p><i>Ronald A. Qumby</i></p> <p>OREGON JULY 14, 1978 RONALD A. QUMBY 1954</p> <p>EXPIRES: 12/31/2006</p>	<p>BOUNDARY LINE ADJUSTMENT</p> <p>LYING IN THE SW 1/4 OF SECTION 22, TOWNSHIP 27 SOUTH RANGE 6 WEST WILLAMETTE MERIDIAN, DOUGLAS COUNTY, OREGON</p>	
	<p>SURVEYED FOR:</p> <p>ROBERT CLEVELAND 2311 OLD GARDEN VALLEY RD. ROSEBURG, OR 97470</p>	<p>SURVEYED BY:</p> <p>i.e. ENGINEERING</p> <p>505 SE Main Street Roseburg, Oregon 97470 PHONE (541) 673-0166 FAX (541) 440-9392 iemail@ieengineering.com</p>
<p>SCALE: AS SHOWN</p>	<p>JOB NO: 333-18 T4 DATE: SEPT., 2006</p>	<p>DWG. BY: JAC PM: KJW</p>