

BOUNDARY LINE ADJUSTMENT SURVEY

IN THE NW 1/4, SEC. 19, T. 27 S., R. 5 W., W. M.
CITY OF ROSEBURG, DOUGLAS COUNTY, OREGON - SEPT. 2006 - FILE #BLA-06-11

FILED
Date: 9-20-2006 By: JC
This survey consists of:
Map: M151-43
Narrative:
Corner Rpt:

DOUGLAS COUNTY
SURVEYOR

APPROVAL:

Fredrick H. Alley 09/19/2006
CITY OF ROSEBURG, COMMUNITY DEVELOPMENT DIRECTOR DATE

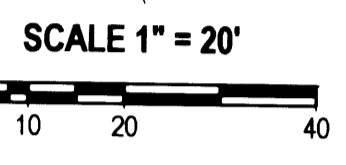
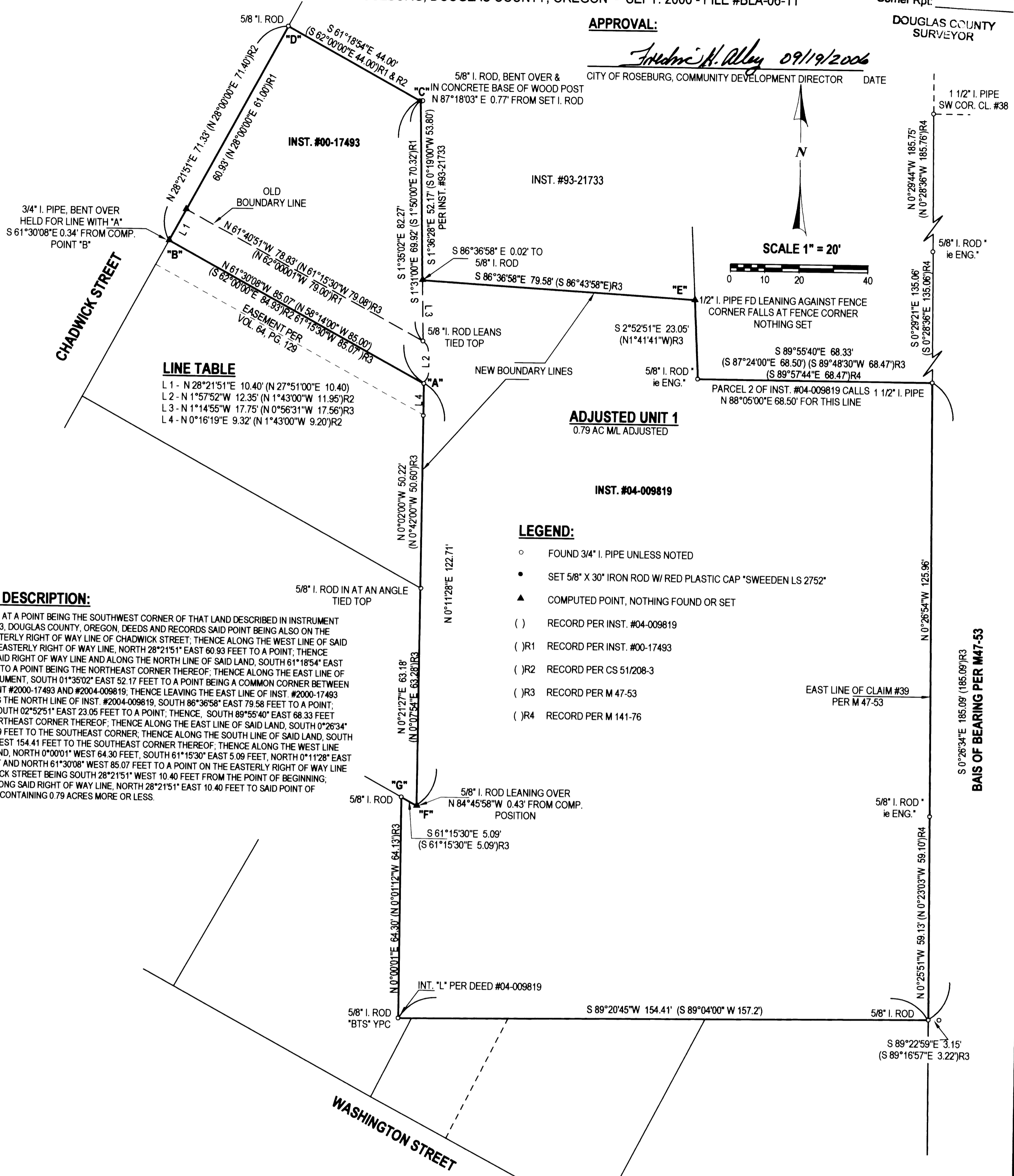

ADJUSTED UNIT 1
0.79 AC M/L ADJUSTED

INST. #04-009819

BAIS OF BEARING PER M47-53

SURVEY FOR:
SCOTT & KELLY WADSWORTH
419 CHADWICK ST.
ROSEBURG, OREGON 97470

REGISTERED
PROFESSIONAL
LAND SURVEYOR
Carl A. Sweeden
OREGON
CARL A. SWEEDEN
2752
JANUARY 16, 1996
EXPIRES 6-30-08

EGR & ASSOCIATES, INC.
ENGINEERS AND SURVEYORS

602 S. E. Parrott St. (541) 672-8344
Roseburg, Oregon 97470 Fax (541) 492-1167