

MAP FILE M151-40

FILED
Date: 9-13-2006 By: JC
This survey consists of:
Map: M151-40
Narrative:
Corner Ppt:
DOUGLAS COUNTY
SURVEYOR

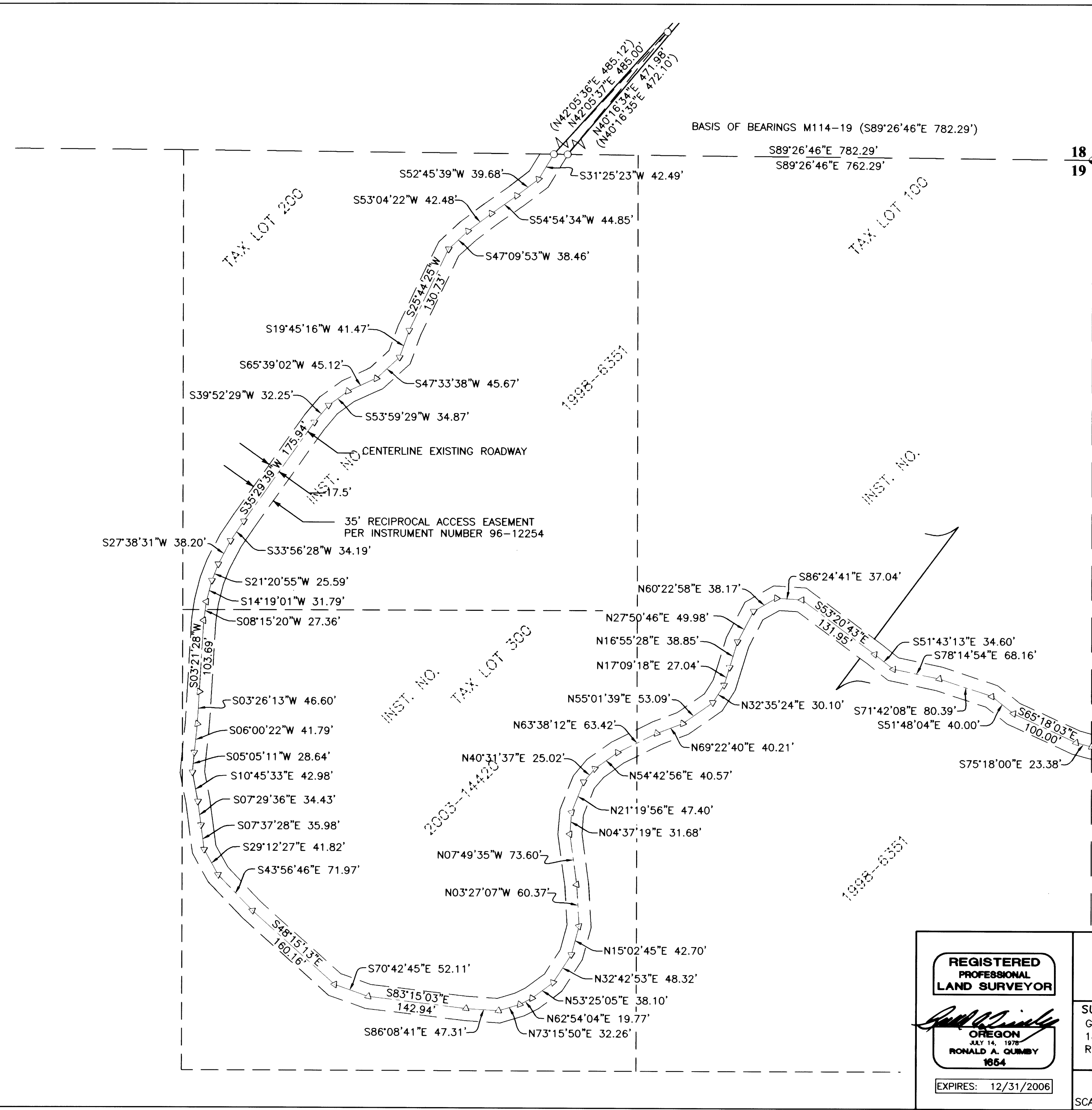

18 17
19 20

NARRATIVE:
THE PURPOSE OF THIS MAP IS TO DEFINE THE CENTERLINE OF THOSE 35-FOOT RECIPROCAL ACCESS EASEMENTS GRANTED IN THAT DOCUMENT RECORDED AS INSTRUMENT NUMBER 96-12254 OF THE DEED RECORDS OF DOUGLAS COUNTY, OREGON. THIS WAS ACCOMPLISHED BY HOLDING THE TIED FOUND MONUMENTS AS SHOWN ON RECORD SURVEY M114-19 AND THE TIED CENTERLINE OF EXISTING ROADWAYS.

LEGEND
● FOUND BRASS CAP
○ FOUND 5/8" IRON ROD
UNLESS OTHERWISE NOTED
△ CALCULATED POSITION
() RECORD DATA PER SURVEY M114-19

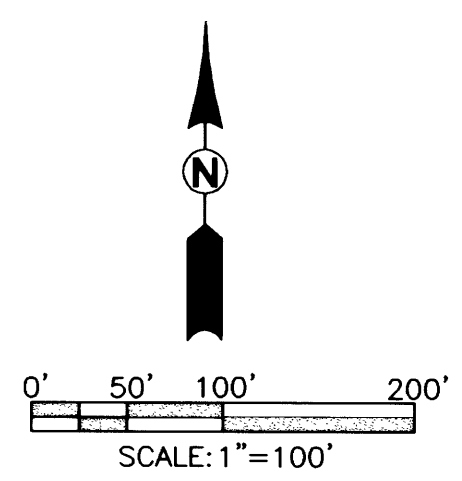

MAP FILE M151-40

REGISTERED PROFESSIONAL LAND SURVEYOR OREGON JULY 14, 1978 RONALD A. GUMBLY 1954 EXPIRES: 12/31/2006	EASEMENT SURVEY LYING IN THE NE 1/4 SECTION 19, TOWNSHIP 27 SOUTH, RANGE 6 WEST, WILLAMETTE MERIDIAN, DOUGLAS COUNTY, OREGON	
	SURVEYED FOR: GREG JOHNSON 1844 W. HARVARD ROSEBURG, OR 97470	SURVEYED BY: ENGINEERING 505 SE. Main Street Roseburg, Oregon 97470 PHONE (541) 673-0166 FAX (541) 440-9392 email@ieengineering.com
SCALE: AS SHOWN	JOB NO: 1341-01	DWG. BY: JAC
DATE: SEPT., 2006	PM: RAQ	PAGE: 1 OF 1