

FILED

Date: 9-7-2006 By: JC
 This survey consists of:
 Map: M151-36
 Narrative:
 Corner Rpt:

DOUGLAS COUNTY
 SURVEYOR

NARRATIVE

The purpose of the survey is to determine and mark with proper monuments, the property as described in Deed Reference Number 98-27254

Monuments as shown per M131-37 were used to control the West line of Block 4, North Park Addition. The West right of way line of N.E. Stephens St. was established by monuments found per Oregon State Highway Department drawing Number 5B-5-21A. The North and South lot lines were determined by record angle per M24-50.

LEGEND

- Found 5/8" iron rod unless noted
- Set 5/8" x 30" iron rebar w/ yellow plastic cap marked "Land Mark"
- ⊙ OSHD DISC SET IN CONCRETE

Record Information

- () M131-37
- [] OREGON STATE HIGHWAY DEPARTMENT DRAWING NO. 5B-5-21A

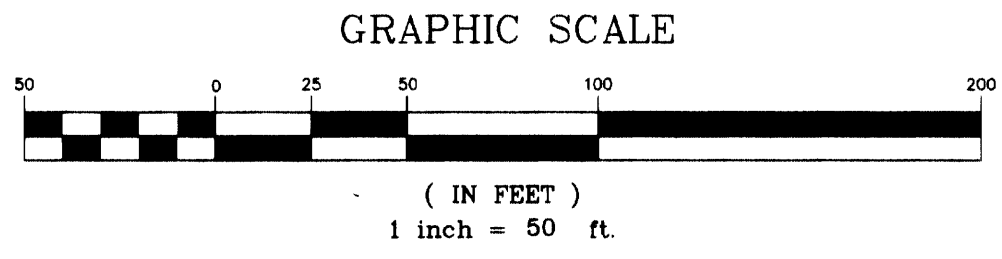
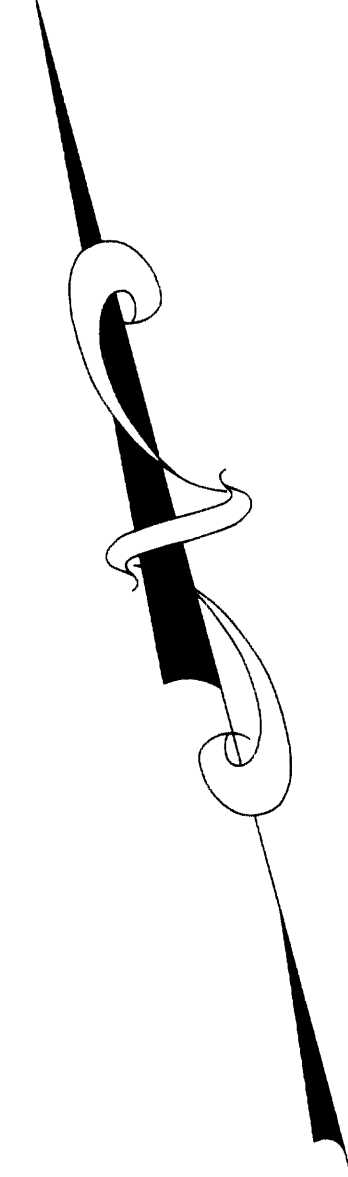
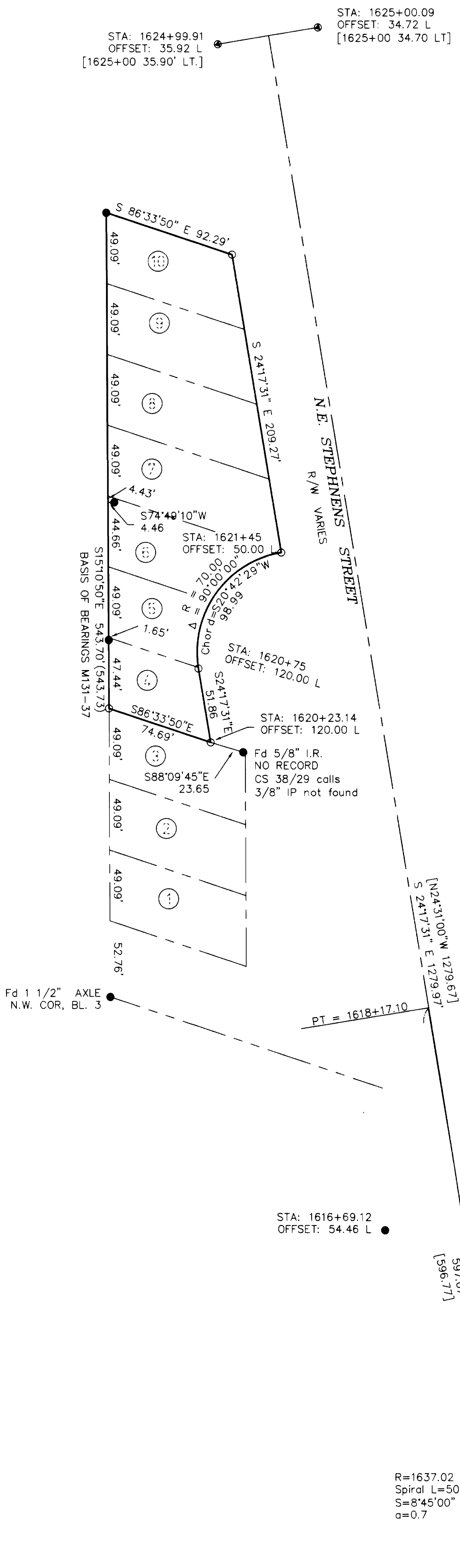

Sheet 1 of 1
BOUNDARY SURVEY
 In Lot 4 - 10, Block 4, North Park Addition
 S.W. 1/4, Section 18, Township 27 South, Range 5 West, W.M.
 Douglas County, Oregon
 August 30, 2006

REGISTERED PROFESSIONAL LAND SURVEYOR <i>Mark A. Heimburger</i> OREGON JULY 16, 1987 MARK A. HEIMBURGER 2287 RENEWS JUNE 30, 2007	FOR: G. Stiles Realty 428 NW Garden Valley Blvd. Roseburg, OR 97470 LM LAND MARK SURVEYING, INC. 3329 N.E. STEPHENS ST., ROSEBURG, OREGON 97470 TEL. (541) 677-9400 FAX (541) 677-9401 <small>LM Proj. No. 2006-0148</small>
---	--