

PLAT OF SURVEY  
LOCATED IN  
T. 32 S., R. 6 W., SEC. 33, W.M.  
DOUGLAS COUNTY, OREGON  
JULY 24, 2006

FILED  
Date: 8-24-2006 By: SC  
This survey consists of:  
Map: M151-31  
Narrative: \_\_\_\_\_  
Corner Rpt: \_\_\_\_\_  
DOUGLAS COUNTY  
SURVEYOR

1/4 COR. SECTIONS 28 & 33, T 32 S, R 6 W, W.M.  
FD. RAILROAD SPIKE IN BASE OF NOW 38" FIR STUMP  
ALL BEARING TREES ARE DOWN. TREES HAVE BEEN CLEAR  
CUT TO THE SOUTH.  
NEW BEARING OBJECTS WITH B.T. SIGNS:  
A STEEL FENCE POST (MEASURED TO CENTER OF BASE)  
BEARS N 80° E, 3.63 FT.  
A STEEL FENCE POST  
BEARS S 80° W, 3.36 FT.  
A WHITE FIR 9 IN. DIAM. BEARS N 31° W, 31.6 FT.  
SCRIBED "1/4 S 28 BT"  
A MAPLE 12" DIAM. BEARS N 9° E, 70.1 FT.  
SCRIBED "1/4 S 28 BT"

REGISTERED  
PROFESSIONAL  
LAND SURVEYOR  
*Raymond Wytcherley*  
OREGON  
JULY 25, 1995  
RAYMOND W. WYTCHERLEY  
2724  
EXPIRES JUNE 30, 2008

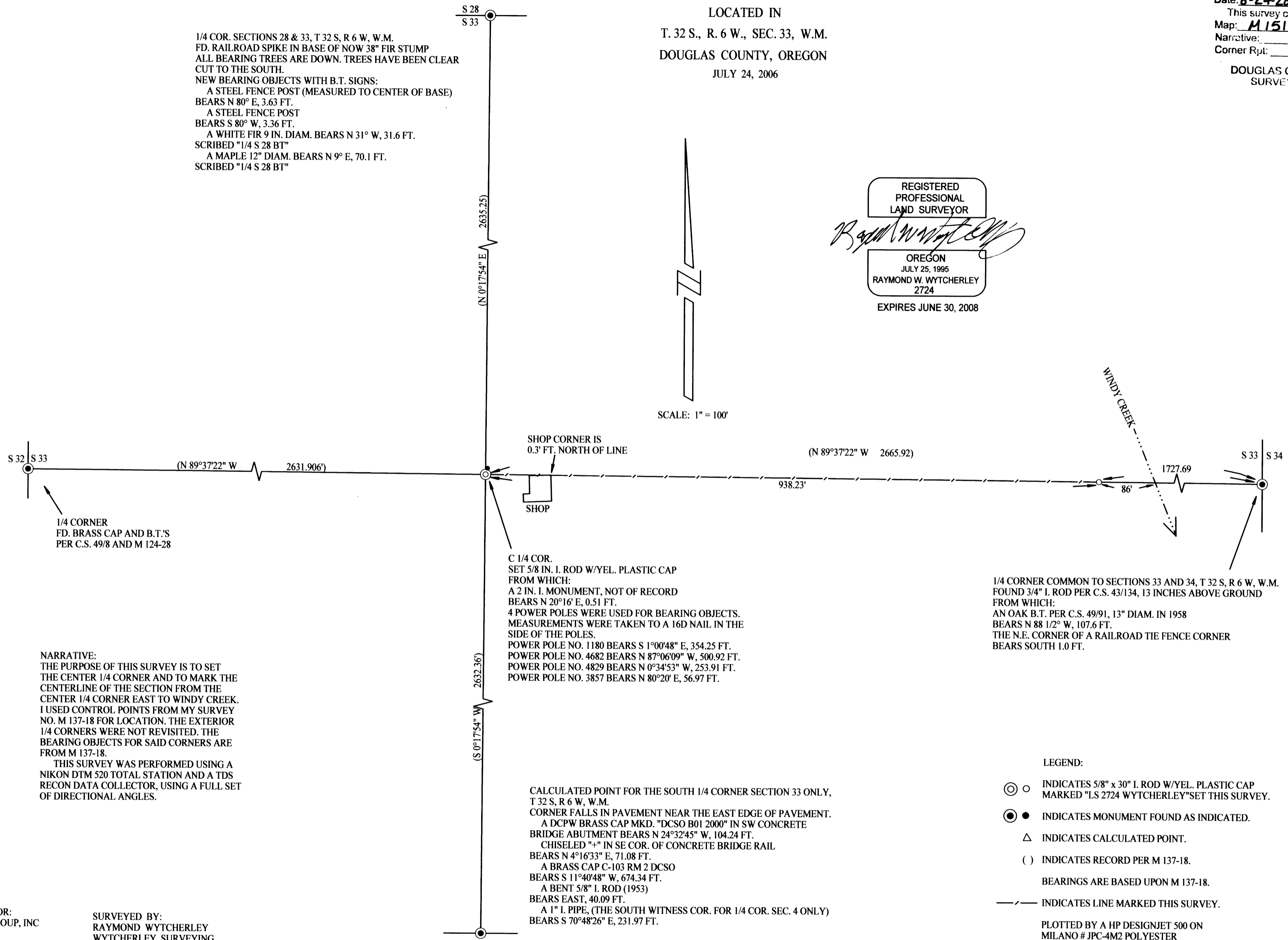
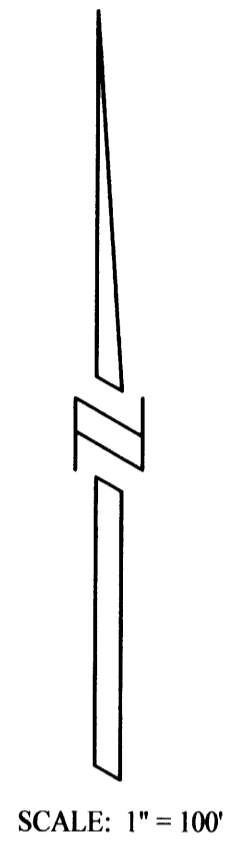

NARRATIVE:  
THE PURPOSE OF THIS SURVEY IS TO SET  
THE CENTER 1/4 CORNER AND TO MARK THE  
CENTERLINE OF THE SECTION FROM THE  
CENTER 1/4 CORNER EAST TO WINDY CREEK.  
I USED CONTROL POINTS FROM MY SURVEY  
NO. M 137-18 FOR LOCATION. THE EXTERIOR  
1/4 CORNERS WERE NOT REVISITED. THE  
BEARING OBJECTS FOR SAID CORNERS ARE  
FROM M 137-18.  
THIS SURVEY WAS PERFORMED USING A  
NIKON DTM 520 TOTAL STATION AND A TDS  
RECON DATA COLLECTOR, USING A FULL SET  
OF DIRECTIONAL ANGLES.

C 1/4 COR.  
SET 5/8 IN. I. ROD W/YEL. PLASTIC CAP  
FROM WHICH:  
A 2 IN. I. MONUMENT, NOT OF RECORD  
BEARS N 20°16' E, 0.51 FT.  
4 POWER POLES WERE USED FOR BEARING OBJECTS.  
MEASUREMENTS WERE TAKEN TO A 16D NAIL IN THE  
SIDE OF THE POLES.  
POWER POLE NO. 1180 BEARS S 1°00'48" E, 354.25 FT.  
POWER POLE NO. 4682 BEARS N 87°06'09" W, 500.92 FT.  
POWER POLE NO. 4829 BEARS N 0°34'53" W, 253.91 FT.  
POWER POLE NO. 3857 BEARS N 80°20' E, 56.97 FT.

1/4 CORNER COMMON TO SECTIONS 33 AND 34, T 32 S, R 6 W, W.M.  
FOUND 3/4" I. ROD PER C.S. 43/134, 13 INCHES ABOVE GROUND  
FROM WHICH:  
AN OAK B.T. PER C.S. 49/91, 13" DIAM. IN 1958  
BEARS N 88 1/2° W, 107.6 FT.  
THE N.E. CORNER OF A RAILROAD TIE FENCE CORNER  
BEARS SOUTH 1.0 FT.

CALCULATED POINT FOR THE SOUTH 1/4 CORNER SECTION 33 ONLY,  
T 32 S, R 6 W, W.M.  
CORNER FALLS IN PAVEMENT NEAR THE EAST EDGE OF PAVEMENT.  
A DCPW BRASS CAP MKD. "DCSO B01 2000" IN SW CONCRETE  
BRIDGE ABUTMENT BEARS N 24°32'45" W, 104.24 FT.  
CHISELED "+" IN SE COR. OF CONCRETE BRIDGE RAIL  
BEARS N 4°16'33" E, 71.08 FT.  
A BRASS CAP C-103 RM 2 DCSO  
BEARS S 11°40'48" W, 674.34 FT.  
A BENT 5/8" I. ROD (1953)  
BEARS EAST, 40.09 FT.  
A 1" I. PIPE, (THE SOUTH WITNESS COR. FOR 1/4 COR. SEC. 4 ONLY)  
BEARS S 70°48'26" E, 231.97 FT.

- LEGEND:
- INDICATES 5/8" x 30" I. ROD W/YEL. PLASTIC CAP MARKED "LS 2724 WYTCHERLEY" SET THIS SURVEY.
  - INDICATES MONUMENT FOUND AS INDICATED.
  - △ INDICATES CALCULATED POINT.
  - ( ) INDICATES RECORD PER M 137-18.
  - BEARINGS ARE BASED UPON M 137-18.
  - / — INDICATES LINE MARKED THIS SURVEY.
  - PLOTTED BY A HP DESIGNJET 500 ON MILANO # JPC-4M2 POLYESTER FILM WITH HP CARTRIDGE # 4844A.

SURVEYED FOR:  
SWANSON GROUP, INC  
P.O. BOX 250  
2695 GLENDALE VALLEY RD.  
GLENDALE, OR 97442

SURVEYED BY:  
RAYMOND WYTCHERLEY  
WYTCHERLEY SURVEYING  
P.O. BOX 888  
GLENDALE, OR 97442  
541-832-3286  
541-660-2648