

NARRATIVE:
PURPOSE OF THIS SURVEY IS TO ESTABLISH THE
BOUNDARY OF A FORMER DIP TANK AREA.

SURVEYED BY: KING A. PHELPS
27449 HWY 38
ELKTON, OR 97436

- FOUND MONUMENT AS NOTED
- SET 5/8" X 30" IRON ROD W/ PLASTIC CAP
"PHELPS LS 1289"

SURVEY TO LOCATE AND MARK
FORMER DIP TANK AREA
SW 1/4 OF NE 1/4 SECTION 22
T. 21 S., R. 12 W., W.M.
DOUGLAS COUNTY, OREGON
SCALE 1" = 200 FT.
AUGUST, 2006



FILED
Date: 8-22-2006 By: JC
This survey consists of:
Map: M151-30
Narrative: _____
Corner Rpt: _____
DOUGLAS COUNTY
SURVEYOR

FOR: INTERNATIONAL PAPER

REGISTERED
PROFESSIONAL
LAND SURVEYOR

King A. Phelps

OREGON
SEPTEMBER 23, 1977
KING A. PHELPS
#1298

EXP. DEC. 2006

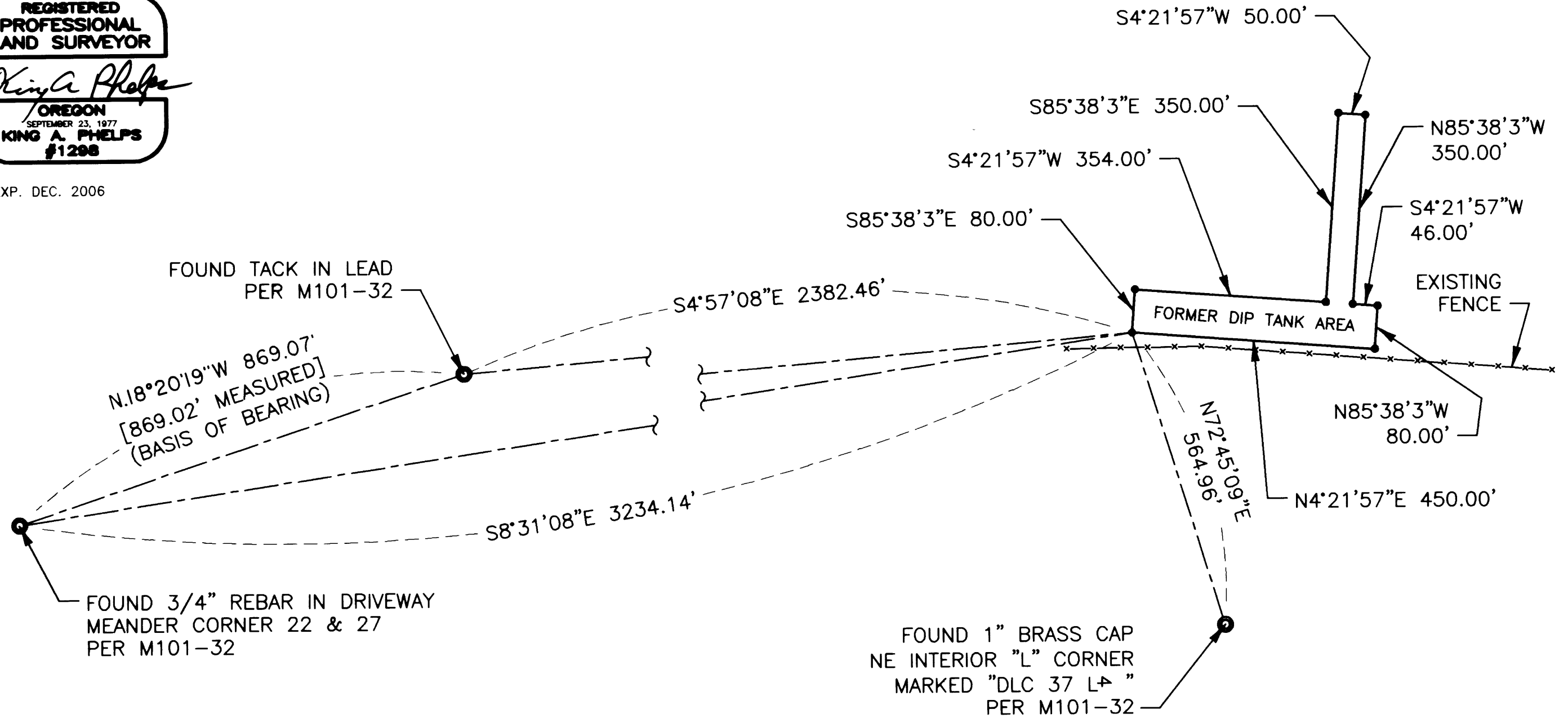

MAP FILE M151-30

MAP FILE M151-30