

PLAT OF SURVEY
 LOCATED IN
 D.L.C. NO. 38, SEC. 35,
 T. 32 S., R. 6 W., W.M.
 DOUGLAS COUNTY, OREGON
 MAY 16, 2006

FILED
 Date: 7-7-2006 By: JC
 This survey consists of:
 Map: M151-3
 Narrative: _____
 Corner Rpt: _____
 DOUGLAS COUNTY
 SURVEYOR

MAP FILE M151-3

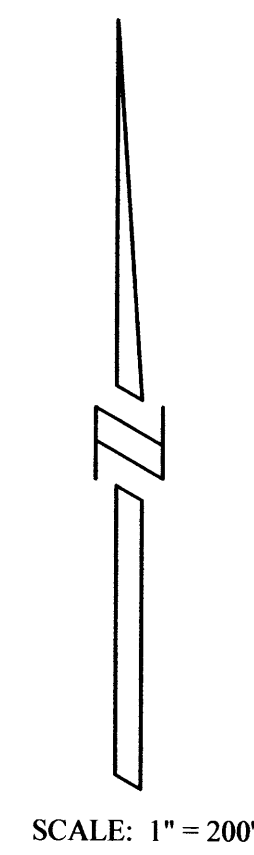
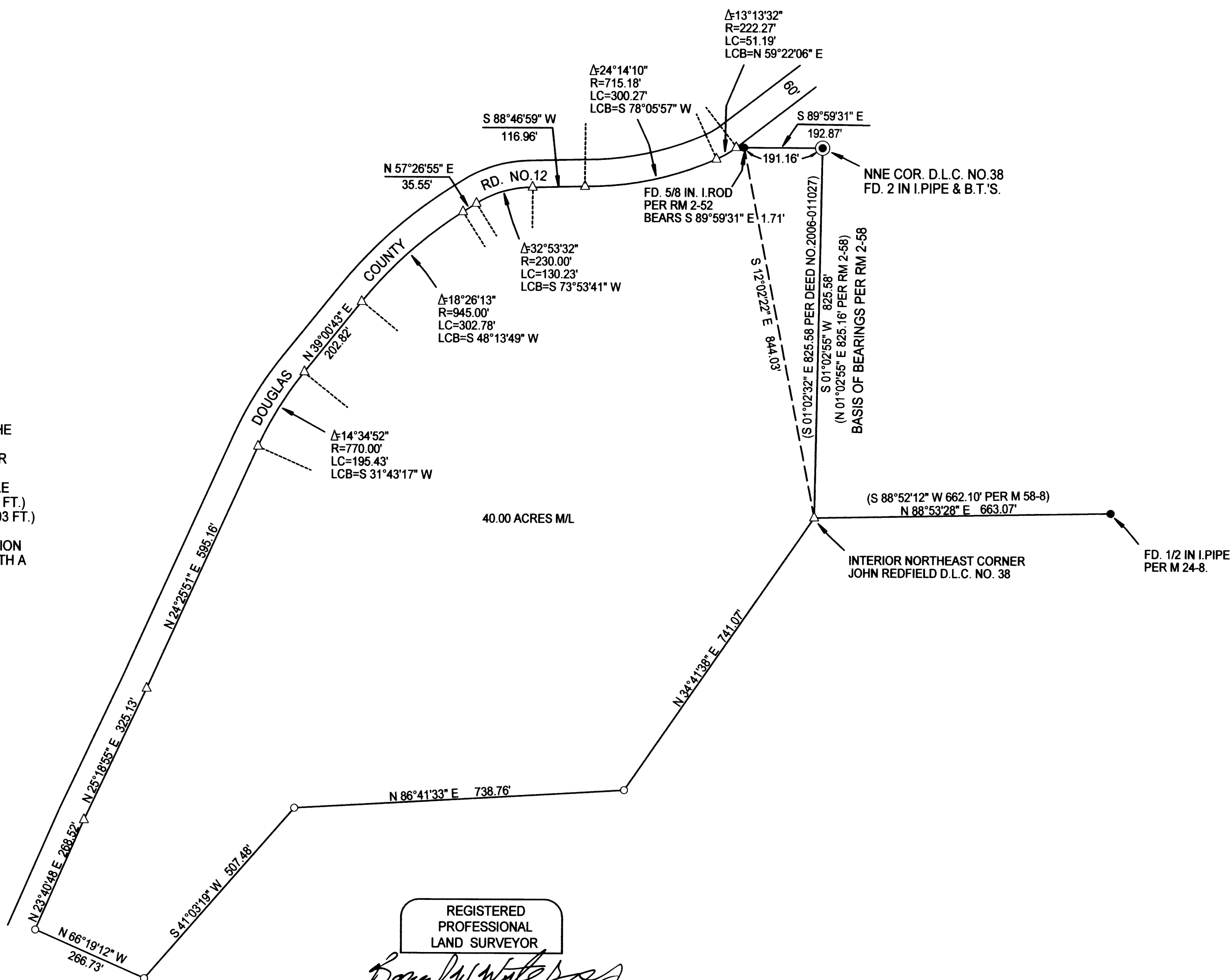

NARRATIVE:
 THE PURPOSE OF THIS SURVEY IS TO MONUMENT THE PROPERTY DESCRIBED IN DOCUMENT NO. 2006-011027 AS SHOWN ON THIS PLAT. THE GEARED AXLE SET PER M 9-19 FOR THE INTERIOR NORTH EAST CORNER OF THE JOHN REDFIELD D.L.C. NO. 38 WAS NOT FOUND THIS SURVEY; I CALCULATED THE POSITION OF THIS CORNER USING DISTANCES FROM MY PREVIOUS UN-RECORDED SURVEY WHERE I MADE TIES TO THE SAID GEARED AXLE SET PER M 9-19 AND THE 1/2 IN I.P.I.PE (DISTANCE 663.07 FT.) SET PER M 24-8 AND THE 5/8 IN I. ROD (DISTANCE 844.03 FT.) SET PER RM 2-58. ROAD RIGHT OF WAY DATA WAS CALCULATED USING THE CURRENT CENTERLINE POSITION OF THE ROADWAY. THIS SURVEY WAS PERFORMED WITH A NIKON DTM-520 TOTAL STATION, USING A FULL SET OF DIRECTIONAL ANGLES.

LEGEND:

- INDICATES 5/8" x 30" I. ROD W/YEL. PLASTIC CAP MARKED "LS 2724 WYTCHERLEY" SET THIS SURVEY.
- INDICATES MONUMENT FOUND AS INDICATED.
- △ INDICATES CALCULATED POINT.
- () INDICATES RECORD AS INDICATED.

BEARINGS ARE BASED UPON RM 2-58.

PLOTTED BY A HP DESIGNJET 500 ON CONTINENTAL IMAGING # JPC4M2 POLYESTER FILM WITH HP CARTRIDGE # 4844A.

REGISTERED
 PROFESSIONAL
 LAND SURVEYOR

 OREGON
 JULY 25, 1995
 RAYMOND W. WYTCHERLEY
 2724
 EXPIRES JUNE 30, 2008

SURVEYED FOR:
 JEANETTE DODDS
 8432 AZALEA GLEN RD.
 GLENDALE, OR 97442

SURVEYED BY:
 RAYMOND WYTCHERLEY
 WYTCHERLEY SURVEYING
 P.O. BOX 888
 GLENDALE, OR 97442
 541-832-3286
 541-660-2648

MAP FILE M151-3