

FILED  
 Date: 8-18-2006 By: JC  
 This survey consists of:  
 Map: M151-25  
 Narrative:  
 Corner Rpt:  
 DOUGLAS COUNTY SURVEYOR

**NARRATIVE:**

THE PURPOSE OF THIS SURVEY WAS TO ADJUST THE BOUNDARIES OF THAT LAND DESCRIBED IN INSTRUMENT NUMBER 2000-05659 AND THAT LAND DESCRIBED IN INSTRUMENT NUMBER 2000-25836 RECORDED IN THE DOUGLAS COUNTY DEED RECORDS AS SHOWN. THE PROCEDURE WAS AS FOLLOWS: MONUMENTS OF RECORD WERE TIED AND HELD AS SHOWN. MONUMENTS WERE SET TO DELINEATE THE ADJUSTED BOUNDARY AS SHOWN.

**FIELD CREW:** MIKE FROMDAHL  
 JOSH MAXWELL  
**EQUIPMENT:** NIKON TOTAL STATION AND  
 TDS RECON DATA COLLECTOR  
**OFFICE:** MICHAEL JONES  
**DRAFTING:** RYAN SEWARD

**RECORDING:**  
 ADJUSTED PORTION RECORDED IN  
 INSTRUMENT NO. 2006-018797 DOUGLAS  
 COUNTY DEED RECORDS.

**ZONE:** R-3  
**COMP. PLAN:** RA  
**WATER:** CITY OF SUTHERLIN  
**SEWER:** CITY OF SUTHERLIN

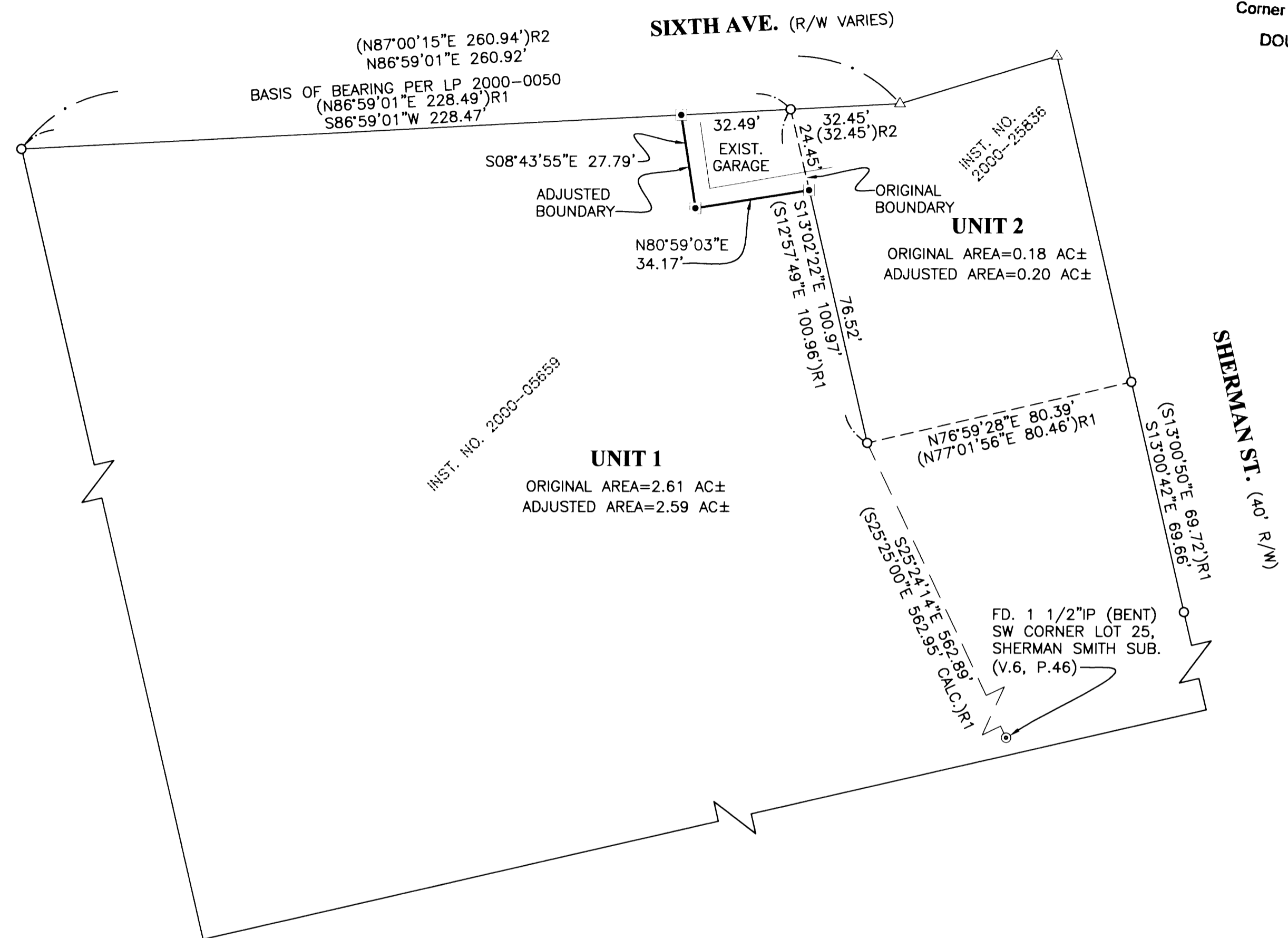

- LEGEND**
- SET 5/8" x 30" IR w/CAP MARKED "I.E. ENGINEERING" UNLESS OTHERWISE NOTED
  - FOUND 5/8" IRON ROD UNLESS OTHERWISE NOTED
  - △ CALCULATED POSITION
  - ⊙ FOUND IRON PIPE AS NOTED
  - ( )R1 RECORD AS PER LP2000-0050
  - ( )R2 RECORD AS PER M79-59

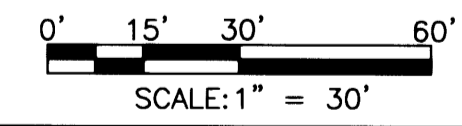
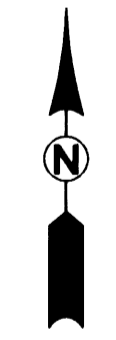

PLANNING DEPARTMENT FILE NO. BLA-2006-06-16

**APPROVALS:**

*[Signature]*  
 PLANNING COMMISSION CHAIRMAN  
 CITY OF SUTHERLIN

8-15-06  
 DATE

<p><b>REGISTERED PROFESSIONAL LAND SURVEYOR</b></p> <p><i>[Signature]</i></p> <p>OREGON                  JULY 14, 1978                  RONALD A. GUMBY                  1654</p> <p>EXPIRES: 12/31/2006</p>	<p><b>BOUNDARY LINE ADJUSTMENT</b></p> <p>LYING IN THE SW 1/4 OF SECTION 17, TOWNSHIP 25 SOUTH, RANGE 5 WEST, WILLAMETTE MERIDIAN, DOUGLAS COUNTY, OREGON</p>	
	<p>SURVEYED FOR:</p> <p>EARL VARBEL                  706 NW 6TH AVE.                  SUTHERLIN, OR 97479</p>	<p>SURVEYED BY:</p> <p><b>i.e.</b>                  ENGINEERING</p> <p>505 SE Main Street                  Roseburg, Oregon 97470                  PHONE (541) 673-0166                  FAX (541) 440-9392                  email@ieengineering.com</p>
<p>SCALE: AS SHOWN</p>	<p>JOB NO: 2165-01</p> <p>DATE: JUNE, 2006</p>	<p>DWG. BY: RLS</p> <p>PM: MLJ</p> <p>PAGE: 1 OF 1</p>