

COMMON BOUNDARY LINE ADJUSTMENT

PARCELS 2 & 3, LAND PARTITION 2004-0053

LYING IN SE 1/4, SEC 21, T28S, R6W, WM

WINSTON, OR 97496

DECEMBER 2005

SCALE 1" = 20'

FILED

Date: 8-4-2006 By: DC

This survey consists of:

Map: M151-17

Narrative: _____

Corner Rpt: _____

DOUGLAS COUNTY
SURVEYOR

OWNER UNIT 1 & 2
TOM BRAYFORD
515 BONNEFIELD ROAD
LAKESIDE, OR 97449

CONTRACT BUYER/APPLICANT
KEN KEARNEY
PO BOX 206
ROSEBURG, OR 97470
PH (541) 430-3285

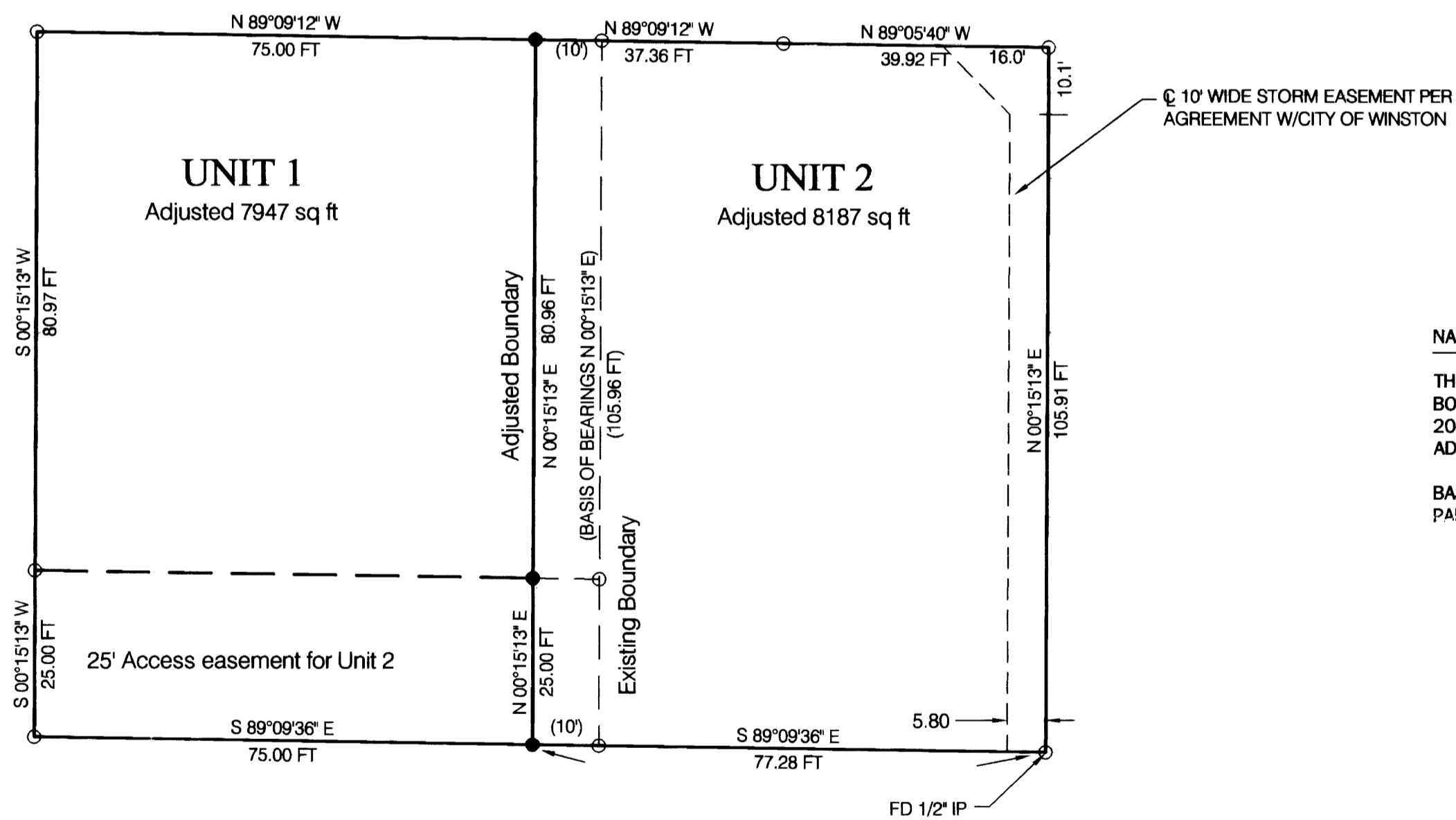

LEGEND

- FOUND 5/8" I.R. PER 2004-0053
 - SET 5/8" x 30" IR WITH YELLOW CAP
ME FARR
LS 1181
- (BASIS OF BEARINGS 2004-0053)
PLANNING FILE NO. 05-W014



NARRATIVE:

THE PURPOSE OF THIS PROJECT IS TO ADJUST THE EXISTING BOUNDARY LINE BETWEEN PARCELS 2 & 3 OF LAND PARTITION 2004-0053, FILED IN DOUGLAS COUNTY SURVEYOR'S OFFICE. THE ADJUSTED AREA OF UNIT 1 AND OF UNIT 2 IS SHOWN ON THE MAP.

BASIS OF BEARINGS IS WESTERN BOUNDARY OF PARCEL 2, LAND PARTITION 2004-0053.

REGISTERED
PROFESSIONAL
LAND SURVEYOR

Maurice E. Farr

OREGON
SEPT. 23, 1977
MAURICE E. FARR
1181 7-06

EXPIRES 12-31-07

MAURICE E FARR
PROFESSIONAL LAND SURVEYOR
395 NE KIRBY AVENUE
ROSEBURG, OR 97470
PH (541) 957-9442

APPROVAL:

David M. VanDemark

DAVID VANDERMARK
CITY ADMINISTRATOR

8/1/06

DATE