

MAP OF SURVEY

LOCATED in Section 18, T. 22 S., R. 5 W., W.M.
in Douglas County, Oregon.

May 30, 2006

FILED
Date: 7/24/2006 By: JP
This survey consists of:
Map: M151-12
Narrative:
Corner Rpt:

DOUGLAS COUNTY
SURVEYOR

SURVEYED FOR: *RUSS EMEL*
P.O. BOX 611
DRAIN, OREGON 97435

SURVEYED BY: *DAVID EDWARDS LAND SURVEYING*
P.O. BOX 361
OAKLAND, OREGON 97462
PHONE: (541) 459-0512

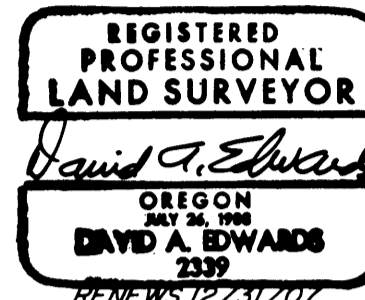

NARRATIVE

THE PURPOSE OF THIS SURVEY IS TO LOCATE AND MONUMENT A PORTION OF THE BOUNDARIES OF THE TRACT OF LAND DESCRIBED IN DOCUMENT NUMBER 2004-019717, OFFICIAL RECORDS FOR DOUGLAS COUNTY. FOUND MONUMENTS AND RECORD DATA PER SURVEYS H EN. 20, M 8-80, AS WELL AS DEED RECORD INFORMATION WERE UTILIZED TO CONTROL THE BOUNDARY RESOLUTIONS. IN THE VICINITY OF THE FOUND 1 1/4" DIAM. IRON PIPE WE MADE A DILIGENT SEARCH FOR THE 3/4" DIAM. IRON PIPE OF RECORD. THE FOUND PIPE FITS WELL WITH THE 1/2" DIAM. IRON PIPES NORTH OF IT, THE FENCE TO THE NORTH AND FOR BEARING COMING FROM THE 3/4" DIAM. IRON ROD TO THE EAST. IT WAS THEREFORE ACCEPTED AS THE CORNER.

FIELD CREW: BRANT MILLER AND ERIC SPRINKLE.

EQUIPMENT: NIKON TOTAL STATION.

COMPS. AND DRAFTING: DAVID EDWARDS.

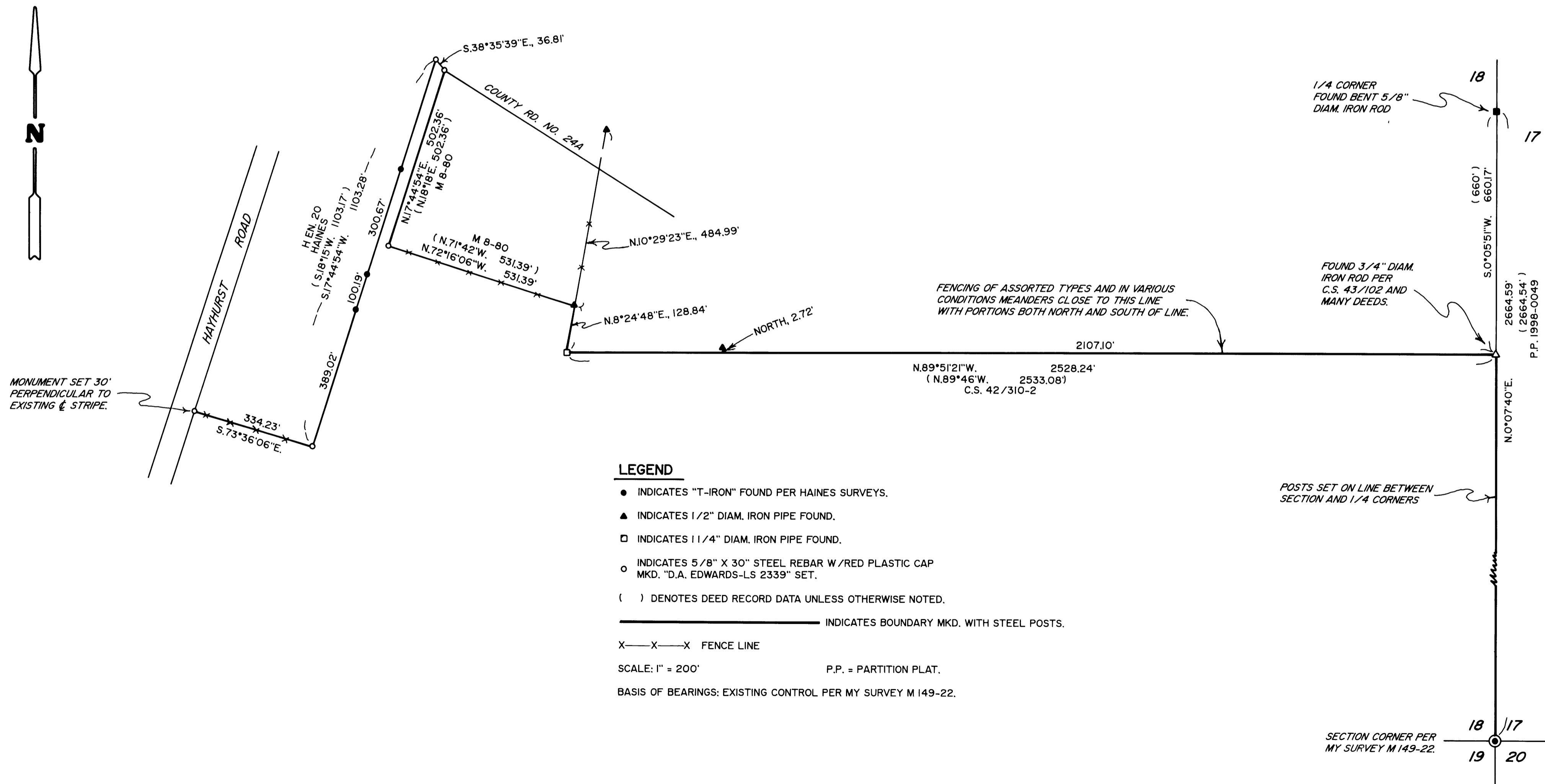

MAP FILE M151-12

MAP FILE M151-12