

FILED
 Date: 7-20-2006 By: MLJ
 This survey consists of:
 Map: M151-11
 Narrative:
 Corner Rpt:
 DOUGLAS COUNTY
 SURVEYOR

APPROVALS:

Keith L. Cubic
 DOUGLAS COUNTY PLANNING DIRECTOR

7/19/06
 DATE

NARRATIVE:

THE PURPOSE OF THIS SURVEY WAS TO ADJUST THE BOUNDARIES OF THOSE LANDS DESCRIBED AS PARCEL 1 OF PP 2006-0042 PLAT RECORDS OF DOUGLAS COUNTY AND PARCELS 1 & 2 IN INSTRUMENT NUMBER 2004-009243 DEED RECORDS OF DOUGLAS COUNTY AS SHOWN. THE PROCEDURE WAS AS FOLLOWS: EXISTING MONUMENTS OF RECORD WERE TIED AND HELD AS SHOWN. THE CENTERLINE OF THE NORTH UMPQUA RIVER WAS APPROXIMATED. THE RIGHT OF WAY OF LONE ROCK ROAD WAS ESTABLISHED BY HOLDING TIED LOCATION OF THE EXISTING ROAD. MONUMENTS WERE SET TO DELINEATE ADJUSTED BOUNDARIES AS SHOWN.

RECORDING:

ADJUSTED PORTIONS OF UNITS 1 AND 2 RECORDED IN INSTRUMENT NUMBERS 2006-014315 AND 2006-014316 DOUGLAS COUNTY DEED RECORDS AND ADJUSTED UNITS 2 AND 3 RECORDED IN INSTRUMENT NUMBER 2006-017158 DOUGLAS COUNTY DEED RECORDS.

FIELD CREW: MIKE FROMDAHL AND JOSH MAXWELL
EQUIPMENT: NIKON TOTAL STATION AND TDS RECON DATA COLLECTOR
OFFICE: MICHAEL JONES
DRAFTING: MICHAEL JONES

ZONE: RR
COMP. PLAN: RC2

LEGEND

- SET 5/8" x 30" IR w/CAP MARKED "I.E. ENGINEERING" UNLESS OTHERWISE NOTED
- FOUND 5/8" IRON ROD UNLESS OTHERWISE NOTED
- ◆ FOUND BRASS CAP AS NOTED
- △ CALCULATED POSITION
- () R1 RECORD AS PER PP 2006-0042
- () R2 RECORD AS PER C.S. 58/178-3
- () R3 RECORD AS PER M120-52

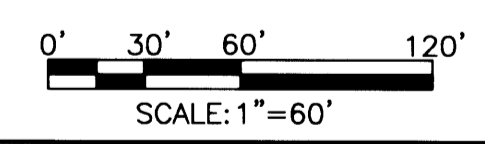

PLANNING DEPARTMENT FILE NO. 06-M029

LINE TABLE		
LINE	BEARING	LENGTH
L1	S01°50'38"W	68.15'
L2	N61°16'09"E (S61°32'07"W	59.34' 57.38')R3
L3	N03°12'12"E	87.72'
L4	N00°55'57"W	42.96'
L5	S71°33'43"W	52.21'
L6	S13°09'40"E	94.89'
L7	N49°49'59"E	69.05'
L8	N40°43'09"E	20.82'

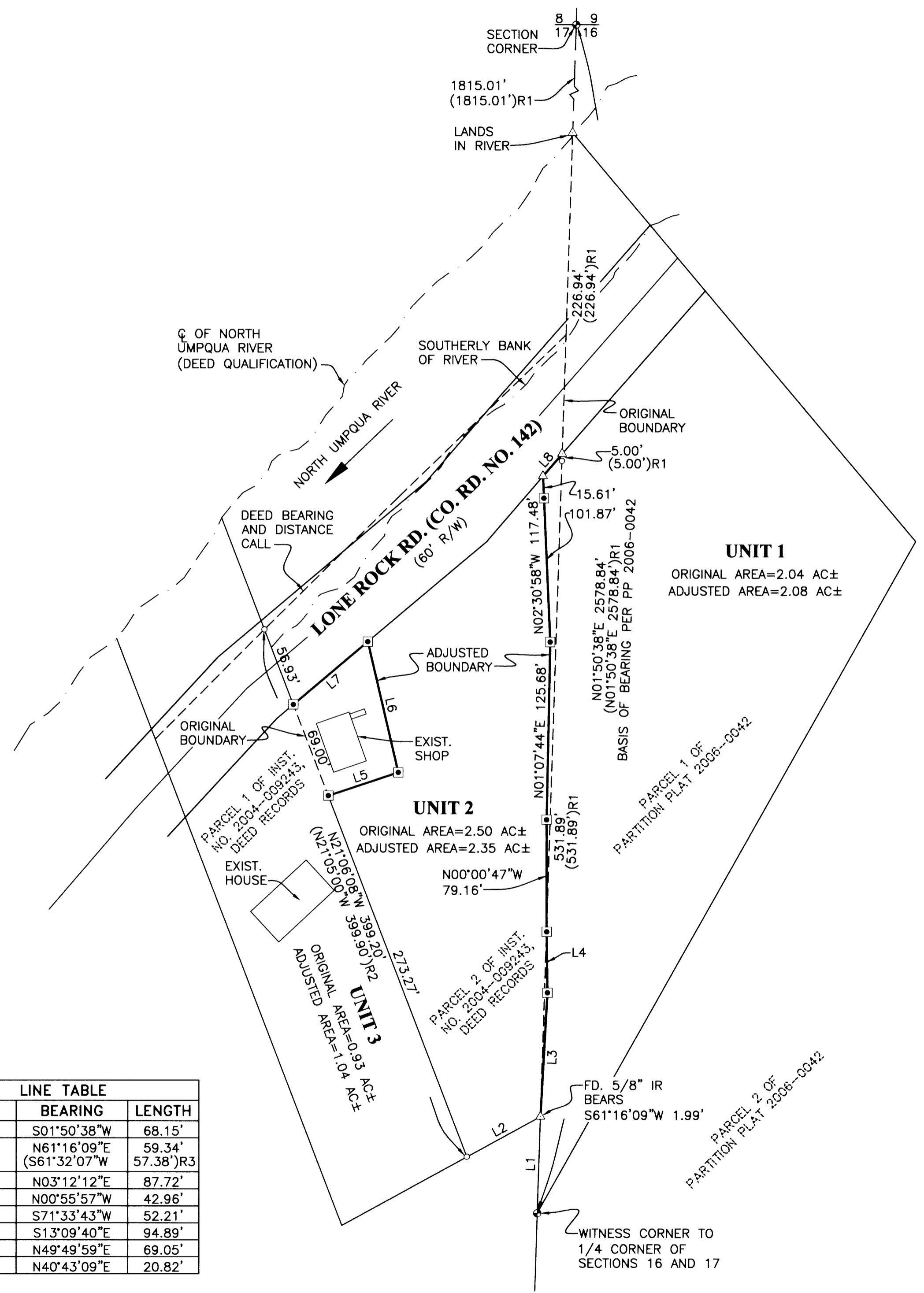

<p>REGISTERED PROFESSIONAL LAND SURVEYOR</p> <p><i>Ronald A. Gummy</i></p> <p>OREGON JULY 14, 1978 RONALD A. GUMMY 1654</p> <p>EXPIRES: 12/31/2006</p>	<p>BOUNDARY LINE ADJUSTMENT</p> <p>LYING IN THE NW 1/4 OF SEC. 16 AND THE NE 1/4 OF SEC. 17, TOWNSHIP 26 SOUTH, RANGE 3 WEST, W. M., DOUGLAS COUNTY, OR.</p>	
	<p>SURVEYED FOR: LARRY HALL 457 LONE ROCK ROAD GLIDE, OR 97443</p>	<p>SURVEYED BY: <i>i.e.</i> ENGINEERING</p> <p>505 SE Main Street Roseburg, Oregon 97470 PHONE (541) 673-0166 FAX (541) 440-9392 iemail@ieengineering.com</p>
<p>SCALE: AS SHOWN</p>	<p>DATE: MAY, 2006</p>	<p>JOB NO: 2125-02</p>