

FILED
 Date: 7-20-2006 By: KLW
 This survey consists of:
 Map: M151-10
 Narrative: _____
 Corner Rpt: _____
DOUGLAS COUNTY
SURVEYOR

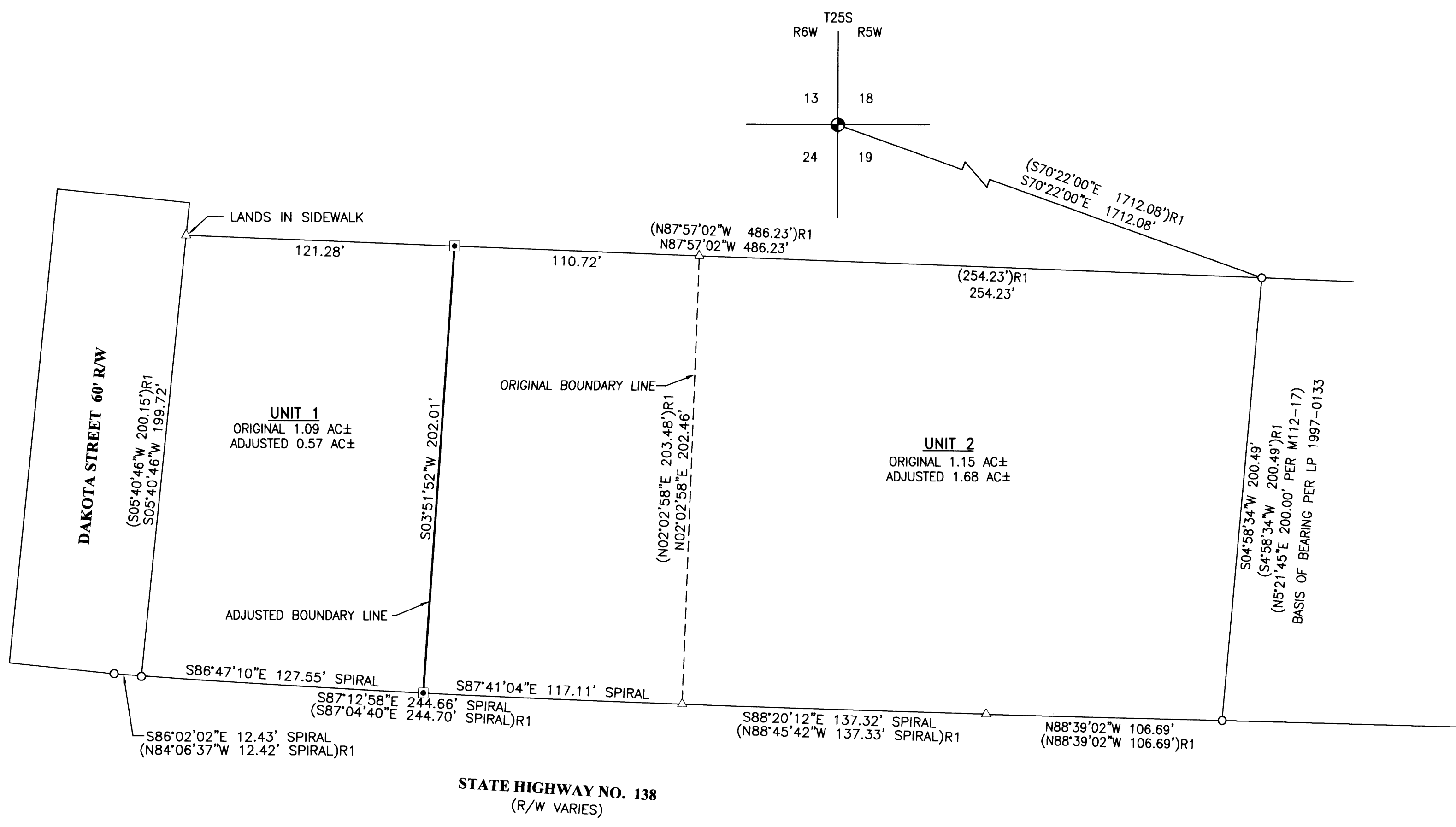

NARRATIVE:
 THE PURPOSE OF THIS SURVEY WAS TO ADJUST THE BOUNDARY COMMON TO PARCELS 1 AND 2 OF LAND PARTITION 1997-0133 RECORDED IN THE DOUGLAS COUNTY PLAT RECORDS AS SHOWN. THE PROCEDURE WAS AS FOLLOWS: EXISTING MONUMENTS OF RECORD WERE TIED AND HELD AS SHOWN. THE NORTHWEST CORNER OF SAID PARCEL 1 WAS CALCULATED BY HOLDING RECORD ANGLE AT SAID NORTHWEST CORNER AND FOUND MONUMENTS AT THE SOUTHWEST CORNER OF SAID PARCEL 1 AND THE NORTHEAST CORNER OF SAID PARCEL 2. MONUMENTS WERE SET TO DELINEATE THE ADJUSTED BOUNDARY AS SHOWN.

FIELD CREW: BILL GOODSON
 JEREMY LEONARD
EQUIPMENT: TOPCON TOTAL STATION AND
 TDS RECON DATA COLLECTOR
OFFICE: MICHAEL JONES
DRAFTING: RYAN SEWARD

RECORDING:
 ADJUSTED PARCEL 1 RECORDED
 IN INSTRUMENT NO. 2006-16846
 DOUGLAS COUNTY DEED RECORDS.

- LEGEND**
- ◻ SET 5/8" x 30" IR w/YELLOW PLASTIC CAP MARKED "I.E. ENGINEERING"
 - FOUND 5/8" IRON ROD UNLESS OTHERWISE NOTED
 - △ CALCULATED POSITION
 - ⊕ FOUND BRASS CAP AS NOTED
 - () R1 RECORD AS PER 1997-0133

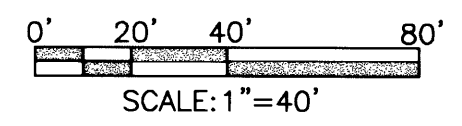

PLANNING DEPARTMENT FILE NO. BLA-2006-06-26

APPROVALS:

[Signature]
 PLANNING COMMISSION CHAIRMAN
 CITY OF SUTHERLIN

7-18-06
 DATE

ZONE: C-3
COMP. PLAN: CC
WATER: CITY OF SUTHERLIN
SEWER: CITY OF SUTHERLIN

REGISTERED PROFESSIONAL LAND SURVEYOR

[Signature]
OREGON
 JULY 14, 1978
RONALD A. QUMBY
 1654

EXPIRES: 12/31/2006

BOUNDARY LINE ADJUSTMENT
 LYING IN THE NW 1/4 OF SECTION 19, T25S, R5W,
 WILLAMETTE MERIDIAN, DOUGLAS COUNTY, OREGON

SURVEYED FOR:
 DONALD A. BENTZ
 982 MOOREA
 ROSEBURG, OR 97470
 (541) 673-0166

SURVEYED BY:
[Signature]
i.e.
 ENGINEERING
 505 SE Main Street
 Roseburg, Oregon 97470
 PHONE (541) 673-0166
 FAX (541) 440-9392
 email@ieengineering.com

SCALE: AS SHOWN
 DATE: JUNE 2006

JOB NO: 181-30 T7
 DWG. BY: RLS
 PM: MLJ

PAGE: 1 OF 1