

**MAP OF SURVEY**  
**LOT 3, GLEN HILLS SUBDIVISION, VOL. 16, PAGE 74**  
**NE 1/4 OF SECTION 30, T30S, R5W, W.M.**  
**DOUGLAS COUNTY, OREGON**

FILED  
 Date: 7-6-2006 By: JP  
 This survey consists of:  
 Map: M151-1  
 Narrative: \_\_\_\_\_  
 Corner Rpt: \_\_\_\_\_  
**DOUGLAS COUNTY**  
**SURVEYOR**

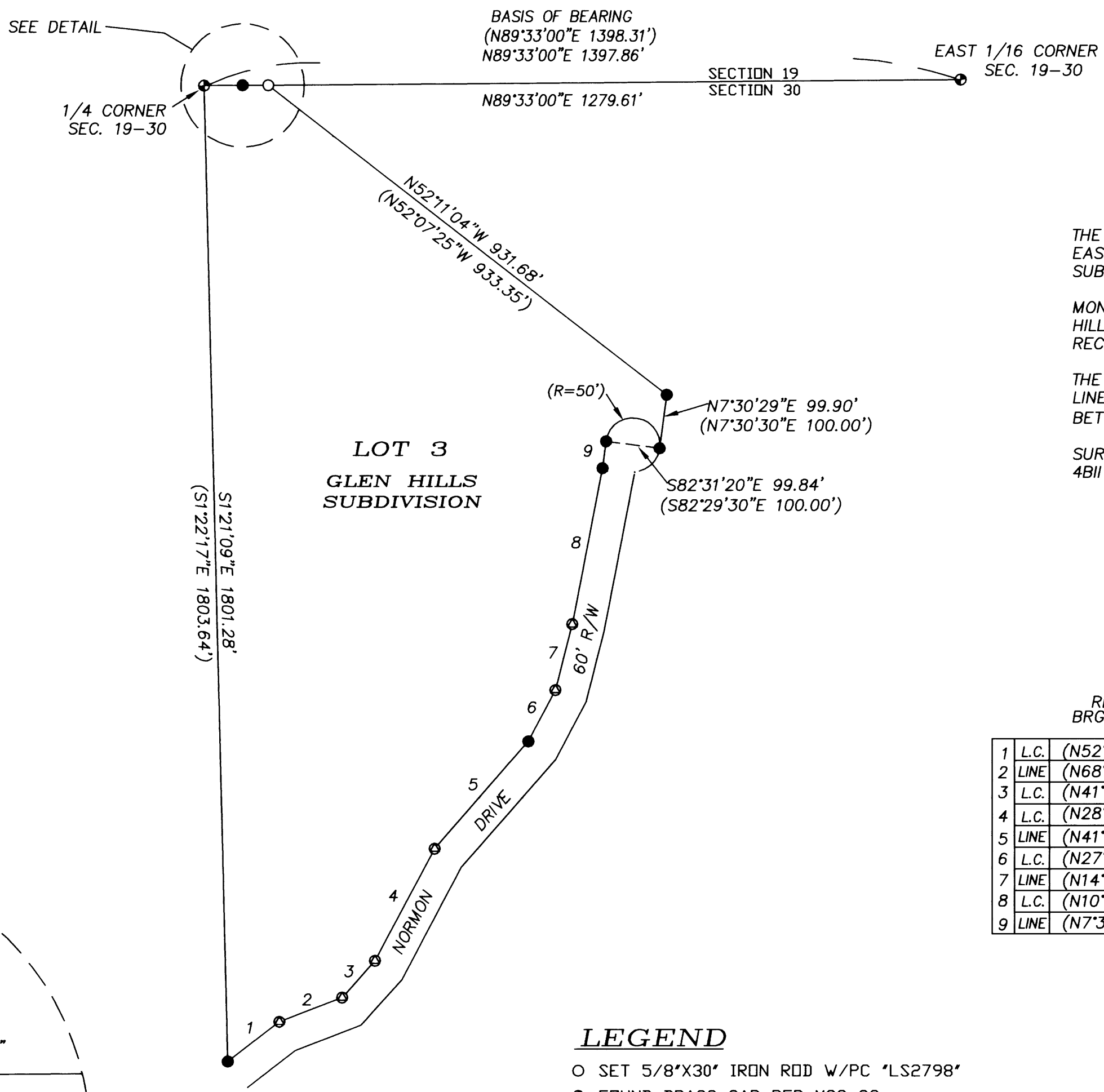

**NARRATIVE**

THE PURPOSE OF THIS SURVEY WAS TO MONUMENT THE NORTH EAST PROPERTY CORNER OF LOT 3 OF GLEN HILLS SUBDIVISION.

MONUMENTS FOUND PER SURVEY MAP M92-33 AND GLEN HILLS SUBDIVISION, VOL. 16, PAGE 74, DOUGLAS COUNTY RECORDS, CONTROLLED THIS SURVEY.

THE CORNER MONUMENT OF LOT 3 WAS SET ON THE NORTH LINE OF SECTION 30 AT PROPORTIONED RECORD DISTANCE BETWEEN THE 1/4 CORNER AND THE EAST 1/16TH CORNER.

SURVEYING AND DRAFTING BY DAVID BEEDLE. A SOKKIA SET 4BII TOTAL STATION WAS USED TO PERFORM THIS SURVEY.

**LINE TABLE**

	RECORD BRG. & DIST.	MEASURED BRG. & DIST.
1	L.C. (N52°10'23"E 120.60')	N52°10'23"E 120.60'
2	LINE (N68°58'23"E 124.18')	---
3	L.C. (N41°56'23"E 91.32')	---
4	L.C. (N28°03'53"E 234.27')	---
5	LINE (N41°13'03"E 263.68')	N41°14'13"E 263.44'
6	L.C. (N27°49'43"E 106.72')	N27°48'43"E 106.97'
7	LINE (N14°26'23"E 125.48')	---
8	L.C. (N10°58'27"E 293.32')	N10°59'04"E 292.89'
9	LINE (N7°30'30"E 50.00')	N7°37'25"E 49.93'

**LEGEND**

- SET 5/8"X30" IRON ROD W/PC \*LS2798\*
- FOUND BRASS CAP PER M92-33
- FOUND 5/8" IRON ROD PER GLEN HILLS SUB. VOL. 16, PAGE 74, OR AS NOTED
- ⊙ CALCULATED POSITION
- ( ) RECORD DATA GLEN HILLS SUB., VOL. 16, PG. 74, OR M92-33

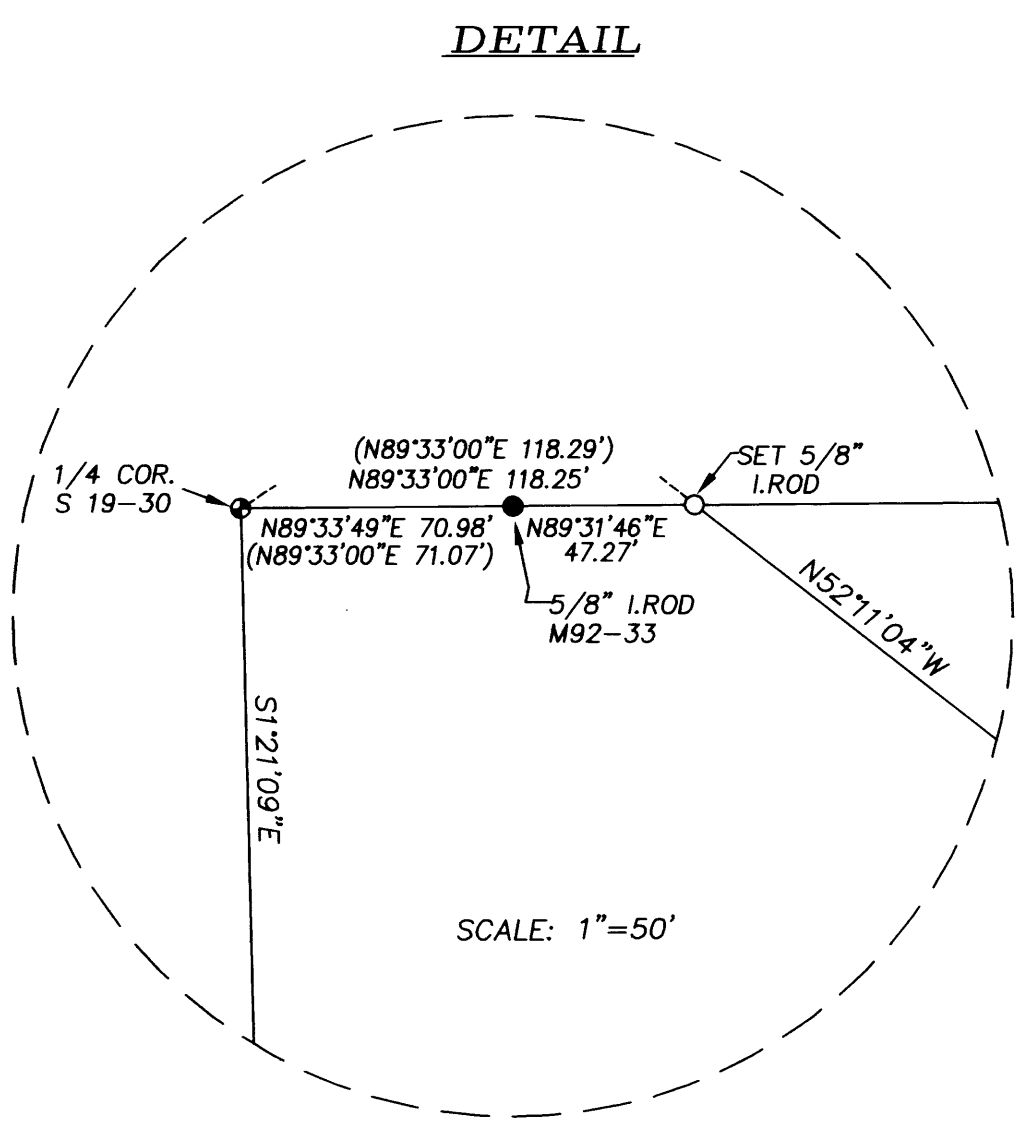

REGISTERED  
 PROFESSIONAL  
 LAND SURVEYOR

*David Beedle*

OREGON  
 JANUARY 21, 1997  
 DAVID J. BEEDLE  
 #2798

EXPIRES 12-31-07

DAVID J. BEEDLE TEL 541-874-3258  
 BEEDLE 163 TRAYLOR ROAD  
 LAND SURVEYING, LLC RIDDLE, OREGON 97469

SCALE: 1"=200'  
 DATE: JUNE 26, 2006

SURVEYED FOR:  
 CHRISTOPHER J. ANDRADE  
 2561 GLENBROOK LOOP ROAD  
 RIDDLE, OREGON 97469