

FILED  
 Date: 7-3-2006 By: ALW  
 This survey consists of:  
 Map: M 150-79  
 Narrative:  
 Corner Rpt:

DOUGLAS COUNTY  
 SURVEYOR

- Legend**
- Found 5/8" Iron Rod Unless Noted
  - Set 5/8" x 30" Iron Rod w/ Yellow Plastic Cap Marked "LAND MARK"
  - Calculated Point, No Monumentation.

- Record Information**
- ( ) per 1998-0045
  - [ ] per M 2-10
  - (( )) per CS 51/15
  - [[ ]] Plat of East Drain

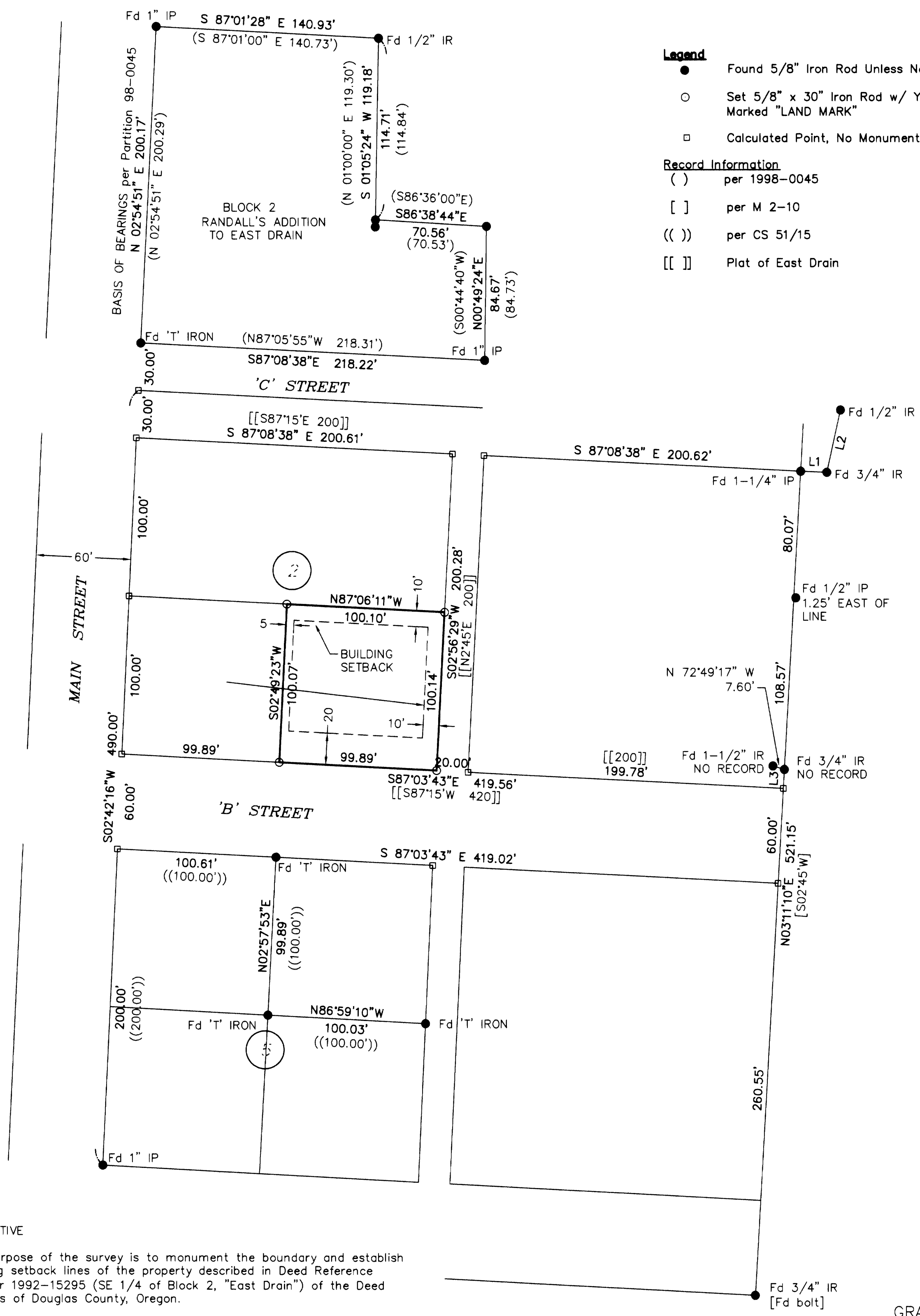

**NARRATIVE**

The purpose of the survey is to monument the boundary and establish building setback lines of the property described in Deed Reference Number 1992-15295 (SE 1/4 of Block 2, "East Drain") of the Deed Records of Douglas County, Oregon.

Monuments along the East right of way line of Main Street were held to establish the West boundary of Block 2. Monuments per record surveys M2-10 were held establish the East boundary of "East Drain". The South right of way line of "C" Street was established holding monuments along the North right of way per Partition 1998-0045. The North right of way line of "B" Street was established by proportioning the Southwest corner of Block 2 and holding the found 'T' iron per CS 51/15 on the South right of way of said "B" Street.

The corners of Block 2 were computed and the corners of the subject property were set at proportionate distances along the lines.

LINE TABLE		RECORD		
LINE	LENGTH	BEARING	LENGTH	BEARING
L1	16.56	S87°45'37"E	16.50	[N87°15'W]
L2	40.26	N12°29'09"E	40.60	[[S12°36'W]]
L3	11.96	S03°11'10"W		

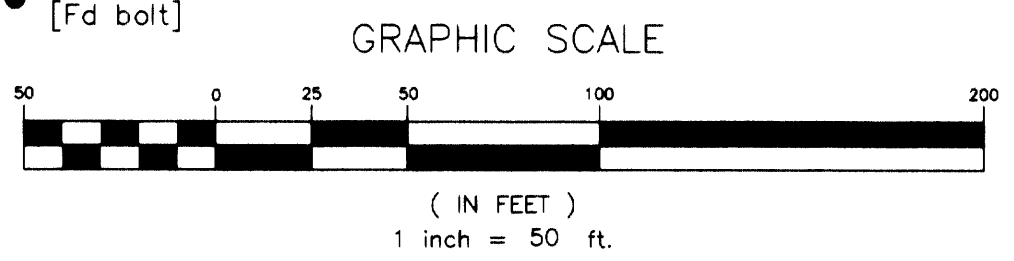

Sheet 1 of 1  
**BOUNDARY SURVEY**  
 In the N.E. 1/4, Sec. 17, T22 S, R.5W, W.M.  
 A portion of Block 2, East Drain  
 City of Drain, Douglas County, Oregon  
 June 23, 2006

FOR: Sharon Davidge  
 P.O. Box 84  
 Drain, Oregon

REGISTERED PROFESSIONAL LAND SURVEYOR  
 Mark A. Heimbürger  
 OREGON  
 JULY 16, 1987  
 MARK A. HEIMBURGER  
 2287  
 RENEWS JUNE 30, 2007

**LM LAND MARK SURVEYING, INC.**  
 3329 N.E. STEPHENS ST.  
 ROSEBURG, OREGON 97470  
 TEL. (541) 677-9400  
 FAX (541) 677-9401  
 LM Proj. No. 2006-0112