

FILED
Date: 6-29-2006 By: JIP
This survey consists of:
Map: M150-710
Narrative:
Corner Rpt:
DOUGLAS COUNTY
SURVEYOR

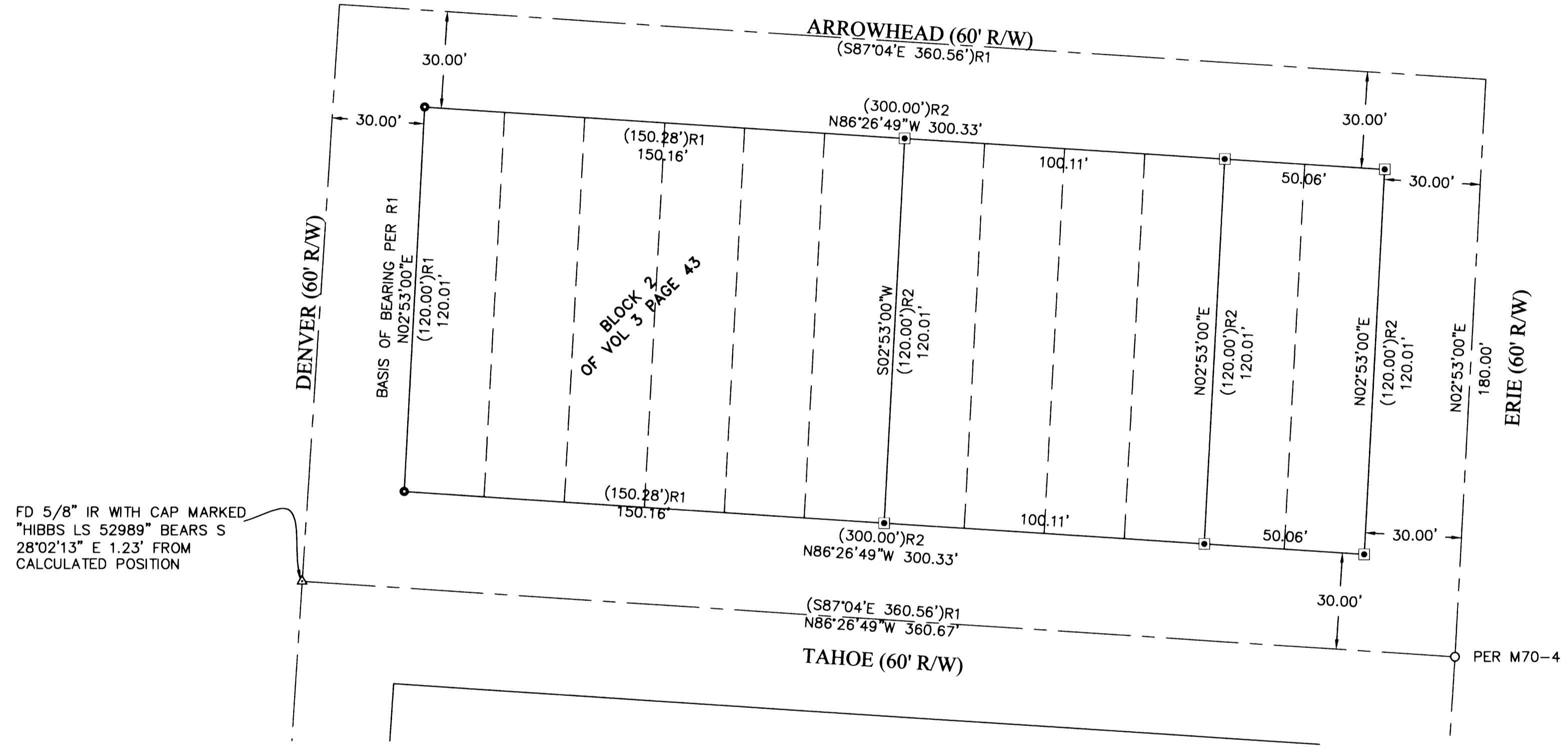

FD 5/8" IR WITH CAP MARKED
"HIBBS LS 52989" BEARS S
28°02'13" E 1.23' FROM
CALCULATED POSITION

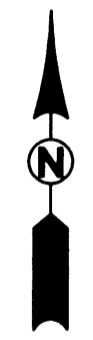

FIELD CREW: MIKE FROMDAHL AND
JOSH MAXWELL
EQUIPMENT: NIKON TOTAL STATION AND
TDS RECON DATA COLLECTOR
OFFICE: RYAN PALMER
DRAFTING: RYAN SEWARD

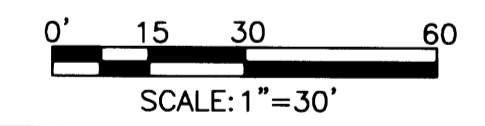

NARRATIVE:

THE PURPOSE OF THIS SURVEY WAS TO MONUMENT LOTS 7-12 OF
BLOCK 2, 1ST ADDITION TO KINNEY'S IMPROVED PLAT (VOL 3 PAGE
43) OF DOUGLAS COUNTY PLAT RECORDS.
PROCEDURE WAS AS FOLLOWS:
EXISTING PINS WERE TIED AND HELD AS SHOWN. MONUMENTS WERE
SET TO DELINEATE THE LOTS.

LEGEND

- SET 5/8" x 30" IR w/CAP MARKED
"I.E. ENGINEERING" UNLESS OTHERWISE NOTED
- FOUND 5/8" IRON ROD
UNLESS OTHERWISE NOTED
- ▲ CALCULATED POSITION
- FD ALUM. CAP
- () R1 RECORD AS PER CS 51/205-2
- () R2 RECORD AS PER VOL 3 PAGE 43 KINNEY'S IMPROVED PLAT

REGISTERED PROFESSIONAL LAND SURVEYOR OREGON JULY 14, 1978 RONALD A. QUMBY 1854 EXPIRES: 12/31/2006	PROPERTY SURVEY LYING IN BLOCK 2, LOTS 7-12 OF 1ST ADD. TO KINNEY'S IMPROVED PLAT, IN SE 1/4 OF S18, T27S, R5W, W.M.	
	SURVEYED FOR: NEIL HUMMEL 2245 NW STEWART PARKWAY ROSEBURG, OR, 97470	SURVEYED BY: 505 SE. Main Street Roseburg, Oregon 97470 PHONE (541) 673-0166 FAX (541) 440-9392 iemail@ieengineering.com
SCALE: 1"=30'	JOB NO: 211-25 DATE: JUNE 2006	DWG. BY: RLS PM: RNP