

○ INDICATES 5/8" x 30" IRON ROD SET WITH YELLOW PLASTIC CAP MARKED "WOBBE - PLS 1093".

● INDICATES MONUMENT FOUND AS SHOWN.

\* INDICATES MEASURED DATA SAME AS RECORD.

( ) INDICATES RECORD DATA.

EQUIPMENT USED: NIKON DTM - 521

SURVEY REFERENCES:

A - CITY OF REEDSPORT, VOL 3, PAGE 32

B - CS 51/335-5

C - CS 51/228-3

FILED

Date: 6-28-2006 By: JP

This survey consists of:

Map: M150-74

Narrative: \_\_\_\_\_

Corner Rpt: \_\_\_\_\_

DOUGLAS COUNTY  
SURVEYOR

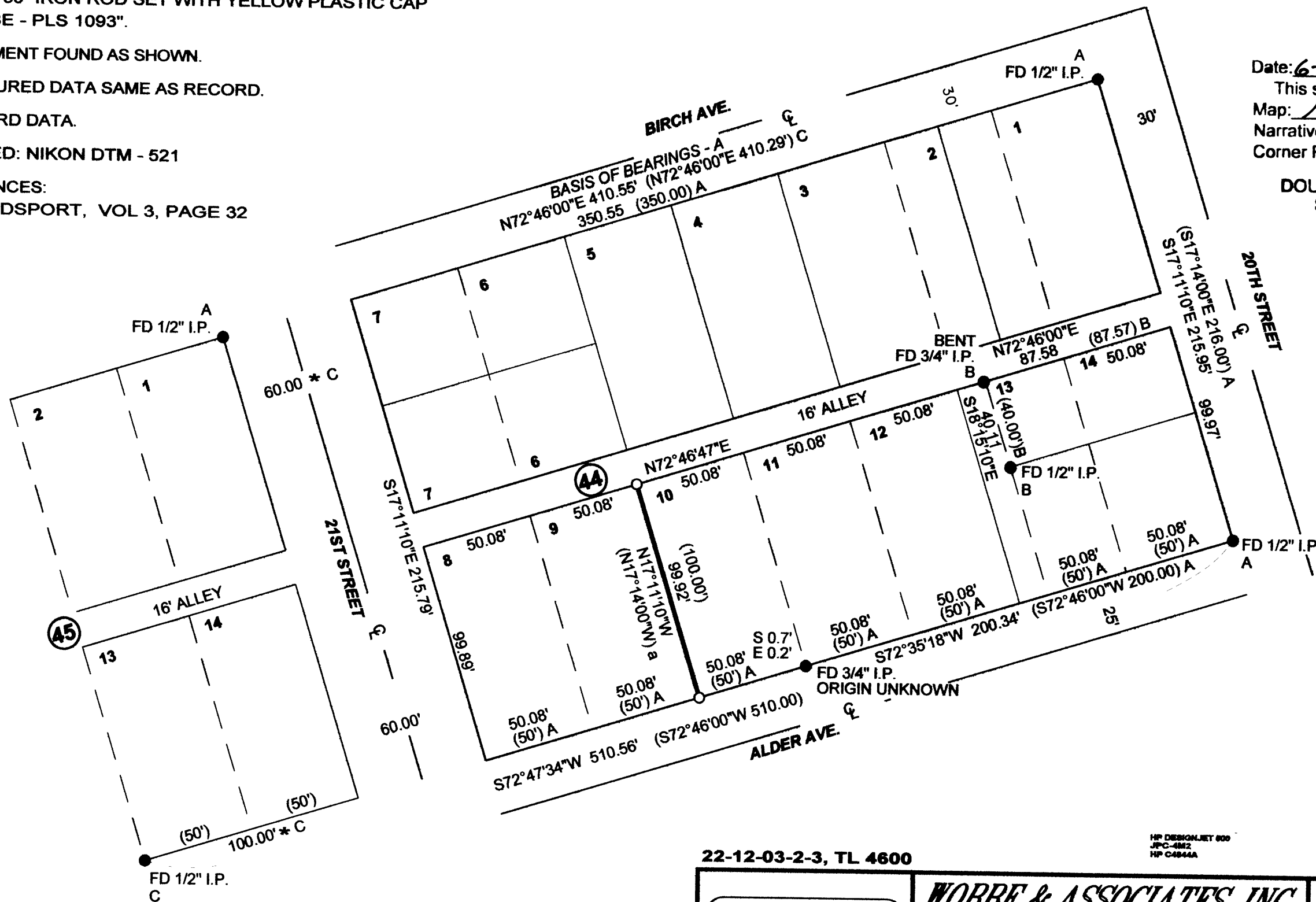

NARRATIVE:

THE PURPOSE OF THIS SURVEY WAS TO MONUMENT THE LOT LINE COMMON TO LOTS 9 AND 10, BLOCK 44, CITY OF REEDSPORT. THE WESTERLY LINE OF BLOCK 44 WAS REESTABLISHED HOLDING MONUMENTS FOUND AT THE NORTHEAST CORNER OF BLOCK 45 AND AT THE SOUTHWEST CORNER OF LOT 13, BLOCK 45 FROM CS 51/228-3. MONUMENTS WERE FOUND AND USED AT THE NORTHEAST AND SOUTHWEST CORNERS OF BLOCK 44. POSITIONS FOR LOTS IN BLOCK 44 WERE CALCULATED AT PROPORTIONATE MEASUREMENT BASED ON THE BLOCK CORNERS THUS ESTABLISHED.

22-12-03-2-3, TL 4600

HP DESIGNJET 800  
J9C-482  
HP C884A

JOB F05-45

<p>REGISTERED PROFESSIONAL LAND SURVEYOR</p> <p><i>Eugene M. Wobbe</i></p> <p>OREGON JULY 30, 1976 EUGENE M. WOBBE 1093</p> <p>P.L.S. EXPIRATION DATE: 6-30-2006</p>	<p><b>WOBBE &amp; ASSOCIATES, INC.</b> 510 KINGWOOD ST. / P.O. BOX 3093 FLORENCE, OR 97439</p>	
	<p>SURVEY FOR:</p>	
	<p>DON LAMB</p>	
	<p>NW 1/4, SEC. 3, T22S, R12W, W.M. REEDSPORT, DOUGLAS COUNTY, OREGON</p>	
<p>JUNE 19, 2006</p>	<p>DRAWN: EMW/psc</p>	