

MAP OF SURVEY
 IN THE NW 1/4 OF SECTION 24, T30S, R6W, W.M.
 CITY OF RIDDLE

FILED
 Date: 6-28-2006 By: J.P.
 This survey consists of:
 Map: M150-73
 Narrative: _____
 Corner Rpt: _____
 DOUGLAS COUNTY
 SURVEYOR

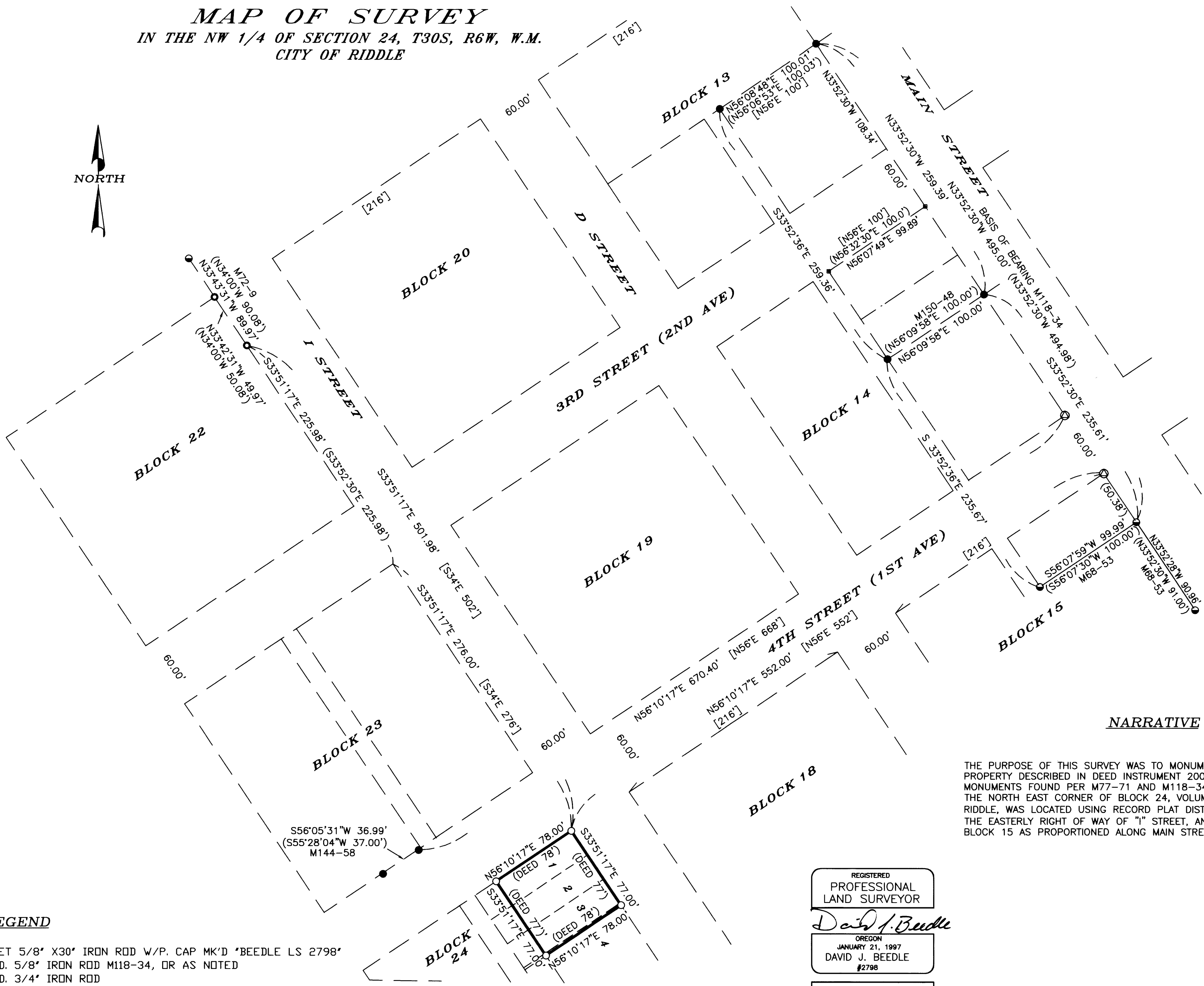

NARRATIVE

THE PURPOSE OF THIS SURVEY WAS TO MONUMENT THE EXTERIOR 4 CORNERS OF THE PROPERTY DESCRIBED IN DEED INSTRUMENT 2005-1265, DOUGLAS COUNTY DEED RECORDS. MONUMENTS FOUND PER M77-71 AND M118-34 CONTROLLED THIS SURVEY. THE NORTH EAST CORNER OF BLOCK 24, VOLUME 2, PAGE 32, PLAT OF THE CITY OF RIDDLE, WAS LOCATED USING RECORD PLAT DISTANCES FROM A 1" IRON PIPE FOUND ALONG THE EASTERLY RIGHT OF WAY OF "I" STREET, AND FROM THE NORTH EAST CORNER OF BLOCK 15 AS PROPORTIONED ALONG MAIN STREET PER M118-34.

LEGEND

- SET 5/8" X30" IRON ROD W/P. CAP MK'D *BEEDLE LS 2798*
- F.D. 5/8" IRON ROD M118-34, OR AS NOTED
- F.D. 3/4" IRON ROD
- F.D. 1" PIPE M72-9
- BUILDING CORNER
- ⊙ CALCULATED POSITION
- () RECORD MAP DATA, M118-34, M72-9, M77-71, OR AS NOTED
- [] RECORD CITY OF RIDDLE PLAT VOL. 2 PG. 32

REGISTERED
 PROFESSIONAL
 LAND SURVEYOR
David J. Beedle
 OREGON
 JANUARY 21, 1997
 DAVID J. BEEDLE
 #2798
 EXPIRES 12-31-07

DAVID J. BEEDLE PROFESSIONAL LAND SURVEYING, LLC	TEL 541-874-3258 163 TRAYLOR ROAD RIDDLE, OREGON 97469	SCALE: 1" = 60' DATE: 6-19-06	SURVEYED FOR: STEVEN L. BROWN PO BOX 364 CANYONVILLE, OR 97417
	(This row is blank in the original image)		

MAP FILE M150-73

MAP FILE M150-73